

6204

SURVEY FOR EDWARD HANSCOM

SEC. 5, T. 39 S., R. 1 W., W. M.

JACKSON COUNTY, OREGON

April 25, 1969

6204

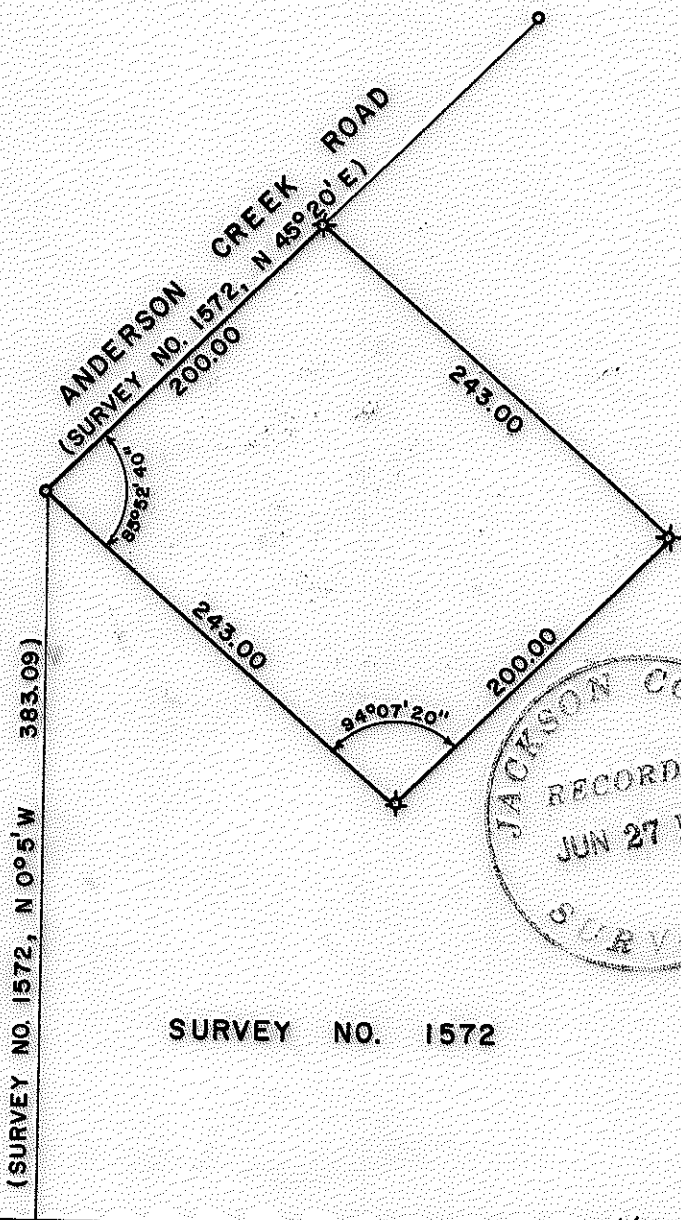

SCALE 1" = 100'

LEGEND

- ✕ 5/8 x 24" Iron Pin set flush
- o 1. Pipe found

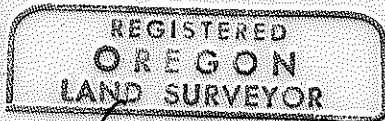

Verlyn Thomas
 MAY 13, 1969
 VERLYN THOMAS
 505

SURVEY NO. 1572

C.W. 1/16 Cor. Sec. 5

SURVEY NARRATIVE TO COMPLY WITH O.R.S. 209.250
REVISED BY CHAPTER 555, O.L. 1963.

FOR: Mr. Edward Hanscom
185 Granite Street
Ashland, Oregon.

PURPOSE: To monument and describe a residential parcel for a mortgage
release from the balance of the property.

PROCEDURE: Found two monuments set in Recorded Survey No. 1572, and
monumented parcel as shown on the accompanying Plat.
Description prepared from data shown on said Recorded Survey.

