

Survey For:
 WHITE CITY CORP
 Located in the S.E. 1/4
 Sec. 13, T.36S.R.2W. and the
 South 1/2 of Secs. 17 and 18,
 T.36S.R.1W., W.M.
 By: Mark E. Boyden
 June 20, 1969

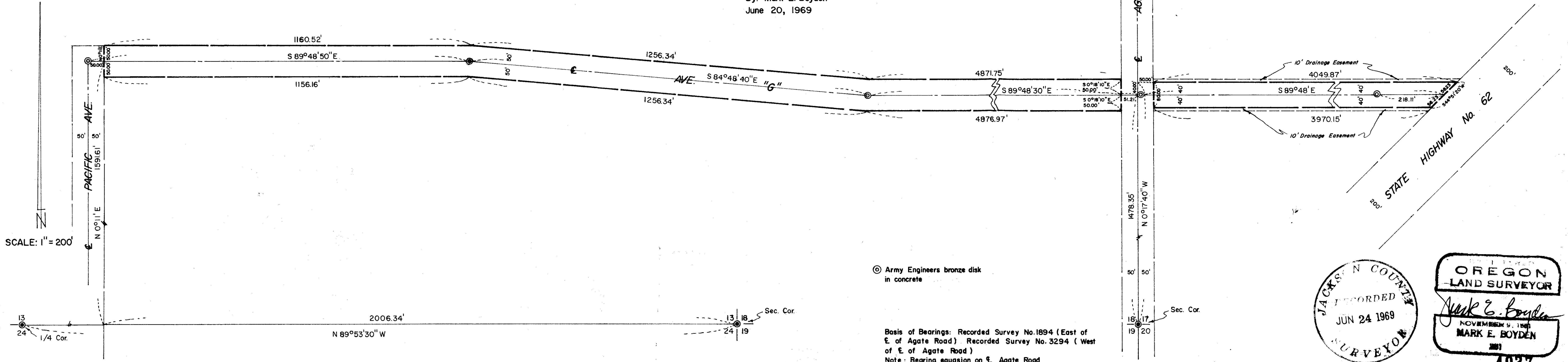

SCALE: 1" = 200'

⊙ Army Engineers bronze disk
 in concrete

Basis of Bearings: Recorded Survey No. 1894 (East of
 E. of Agate Road) Recorded Survey No. 3294 (West
 of E. of Agate Road)
 Note: Bearing equation on E. Agate Road

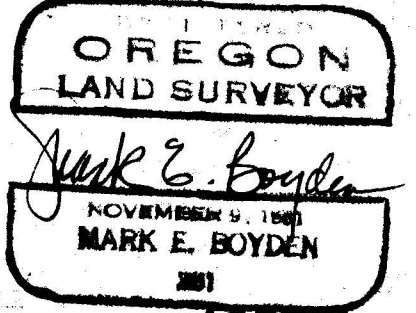

SURVEY NARRATIVE TO COMPLY WITH O.R.S. 209.250

FOR: White City Corporation
White City, Oregon

PURPOSE: To prepare a legal description of that portion of
Avenue 'G' proposed to be conveyed to Jackson County.

PROCEDURE: Extended Recorded Survey No. 3700 Easterly, using the
existing monuments shown for primary alignment control.

June 20, 1969

