

4025

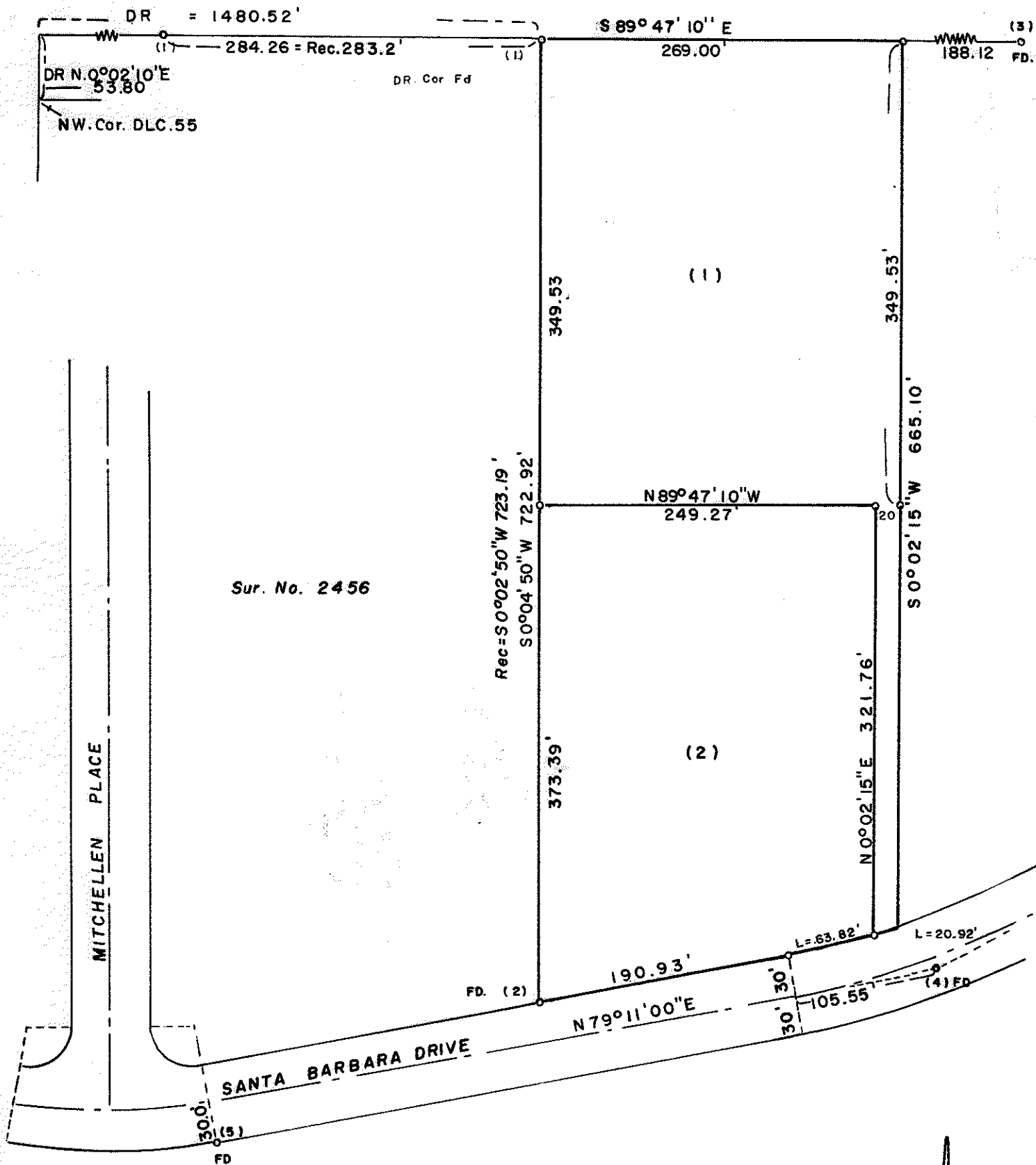

SURVEY IN NE. 1/4 SEC. 35, T. 37 S., R. 1 W. W.M.
FOR

A.C. PIERCE

69 - 6

BY EDWARD MC GINTY (REG. SUR.)
MEDFORD OREGON
MARCH 1969

SCALE 1" = 100'
O = 5/8" I.PIN

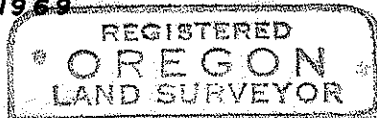
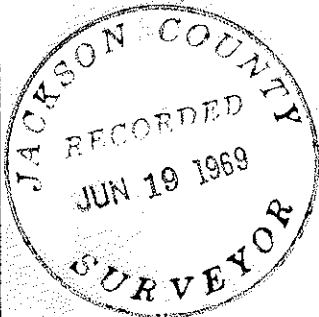

Edward A. McGinty

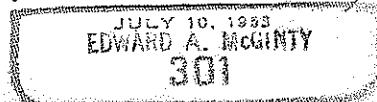

4025

Survey No. -4025

SURVEY NARRATIVE TO COMPLY WITH O.R.S. 209-250

Survey for: Mr. A. C. Pierce
Pierce Hts.
Medford, Oregon

Survey by: Edward A. McGinty, R.S.
Medford, Oregon
March, 1969

Basis of Bearing: North line, Survey No. 2456.

This survey is a partial retracement of Survey No. 2427, 2456 and 3069.

Survey No. 2456 was made for the division of a larger tract and conveyed by deed calling monuments set. Monuments found were identified by property owner as being the same as set on previous survey. (note, approx. 1.0 ft. excess along the north of said survey)

MONUMENTS:

1. found carriage bolt $5/8$ in. diam., approx. 2 ins. above the ground.
 2. found $5/8$ in. iron pin, bent south 0.30 ft. replaced said pin with a $5/8$ x 24 in. iron pin, flush with the surface.
 3. Found a $5/8$ in. iron pin, 2 ins. above the ground, Sur. No. 2014
 4. Found a $5/8$ in. iron pin, 10 ins. deep, Sur. No. 2427.
 5. Found a $5/8$ in. iron pin, approx. flush
- Monuments set being $5/8$ in. iron pins, set approx. flush with the surface.

Description prepared form this survey for possible conveyance.

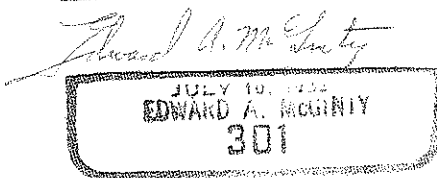
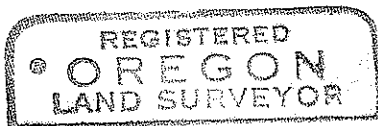
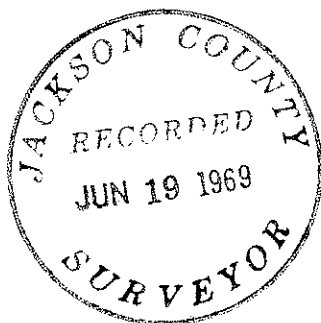

(69-6)