

4021

Survey For:
OLSON-LAWYER LUMBER, INC. & WHITE CITY CORP
Located in the S.W. 1/4, Sec. 17 and
the N.W. 1/4, Sec. 20, T.36S.R.1W., W.M.
By: Mark E. Boyden
June 13, 1969

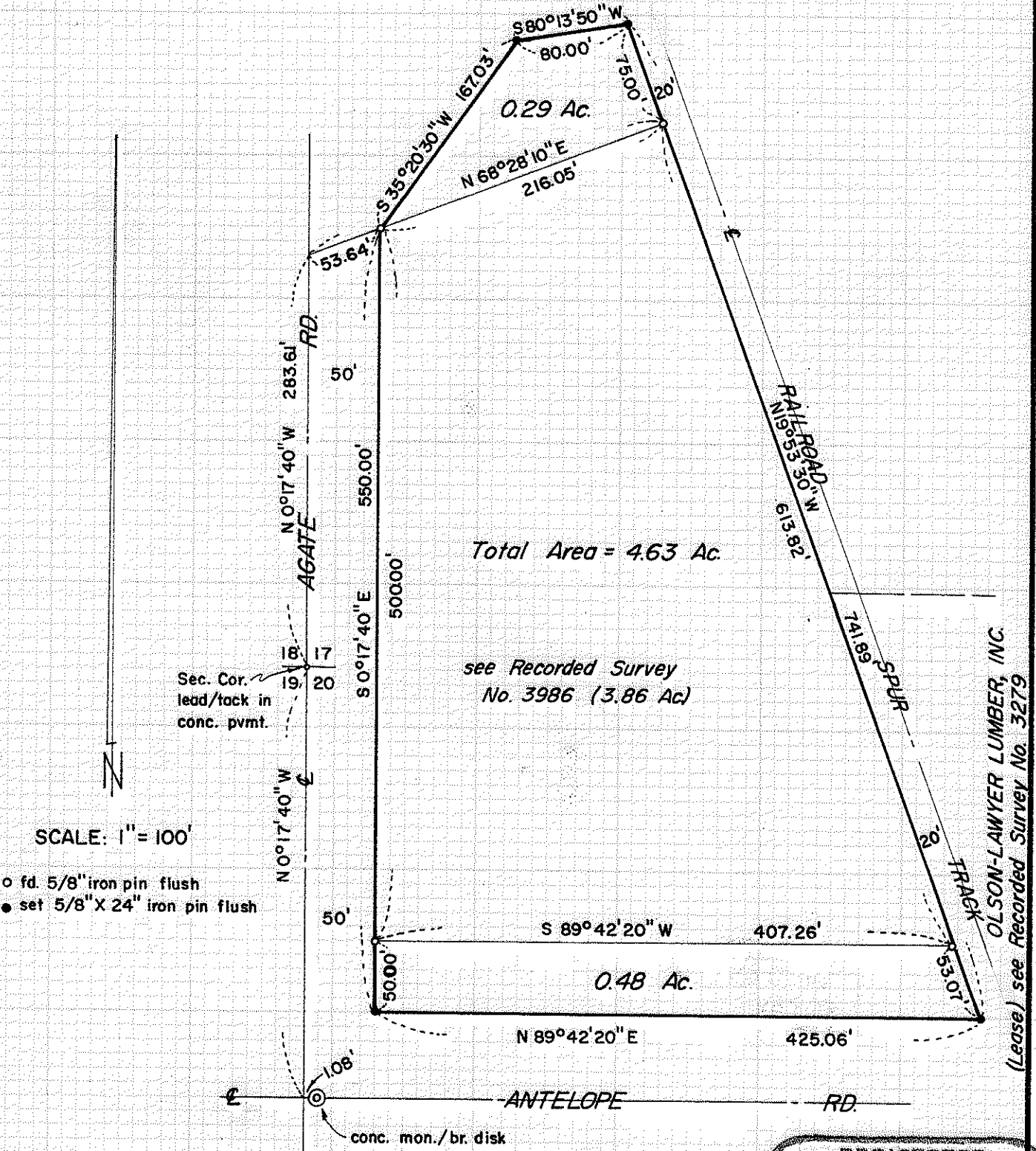

Sec. Cor.
lead/tack in
conc. pvmt.

SCALE: 1" = 100'

- o fd. 5/8" iron pin flush
- set 5/8" X 24" iron pin flush

Basis of Bearings:
Recorded Survey No. 1894

JACKSON COUNTY
RECORDED
JUN 17 1969
SURVEYOR

REGISTERED
OREGON
LAND SURVEYOR
Mark E. Boyden
NOVEMBER 5, 1961
MARK E. BOYDEN
281

4021

OLSON-LAWYER LUMBER, INC.
(Lease) see Recorded Survey No. 3279

4021

SURVEY NARRATIVE TO COMPLY WITH O.R.S. 209.250

FOR: Olson-Lawyer Lumber, Incorporated
7890 Agate Road
White City, Oregon

PURPOSE: To monument and describe additional tracts North and South of the parcel previously monumented on Recorded Survey No. 3986.

PROCEDURE: Found controls previously set by this office on Recorded Survey No. 3986, monumenting the new tract corners as shown on the map to accompany this report.

June 13, 1969

