

Survey For:  
SPRING STREET PROPERTIES, Inc.  
Located in the South-half,  
Sec. 19, T.37 S.R.1W, W.M.  
Medford, Oregon  
By: Mark E. Boyden  
June 16, 1969



SCALE: 1" = 100'

- fd. 5/8" iron pin flush
- set 3/4" X 30" iron pin flush unless otherwise indicated
- ⊙ fd. concrete monument/bronze disk in mon. case set by the City of Medford

Basis of Bearings:  
Recorded Survey No. 1842

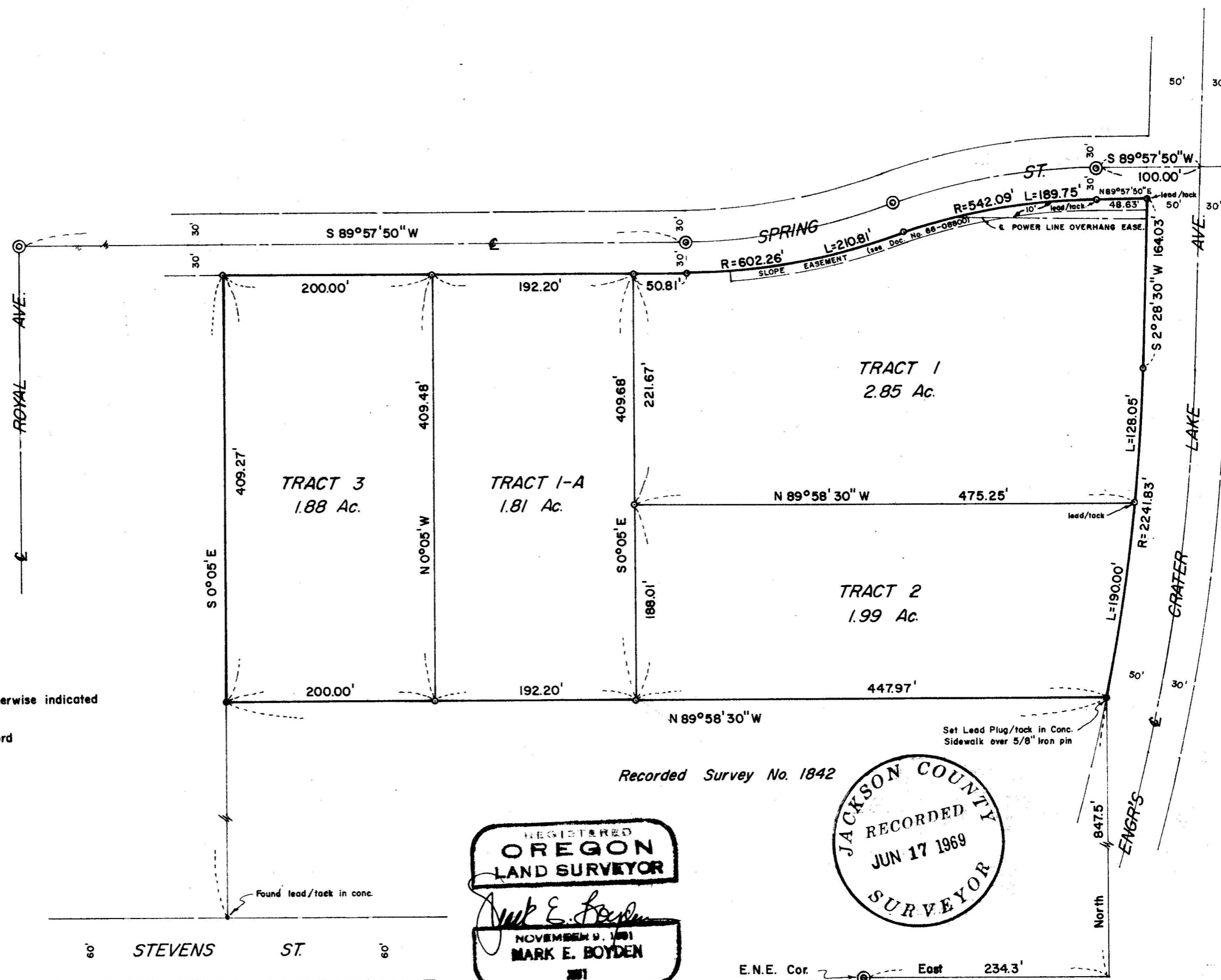

Recorded Survey No. 1842

REGISTERED  
**OREGON**  
LAND SURVEYOR  
*Mark E. Boyden*  
NOVEMBER 9, 1961  
**MARK E. BOYDEN**  
381

JACKSON COUNTY  
RECORDED  
JUN 17 1969  
SURVEYOR

E.N.E. Cor East 234.3'  
D.L.C. No. 42

SURVEY NARRATIVE TO COMPLY WITH O.R.S. 209.250

FOR: Spring Street Properties, Inc.  
c/o Don Whalin  
1117 East Main Street  
Medford, Oregon

PURPOSE: To monument and describe in four tracts, the parcel described in Crater Title Insurance Company Policy No. 13876, dated May 23, 1969, being located in the South-half of Section 19, Township 37 South, Range 1 West, Willamette Meridian, Medford, Oregon.

PROCEDURE: From the East-Northeast corner of Donation Land Claim No. 42 as re-monumented by the City of Medford, traversed to and around the subject parcel, tying to control monuments shown. Calculated the positions for the tract corners, monumenting same from random controls as shown on the map to accompany this report.

June 16, 1969

