

Survey For
JAMES WASDEN
 Located in the SW 1/4
 Sec. 33, T 37 S, R. 1 W, WM.
 By Mark E. BOYDEN
 June 2, 1969

Scale 1" = 60'

- Found 3/4" Iron pin
- Set 5/8" x 24" Iron pin Flush

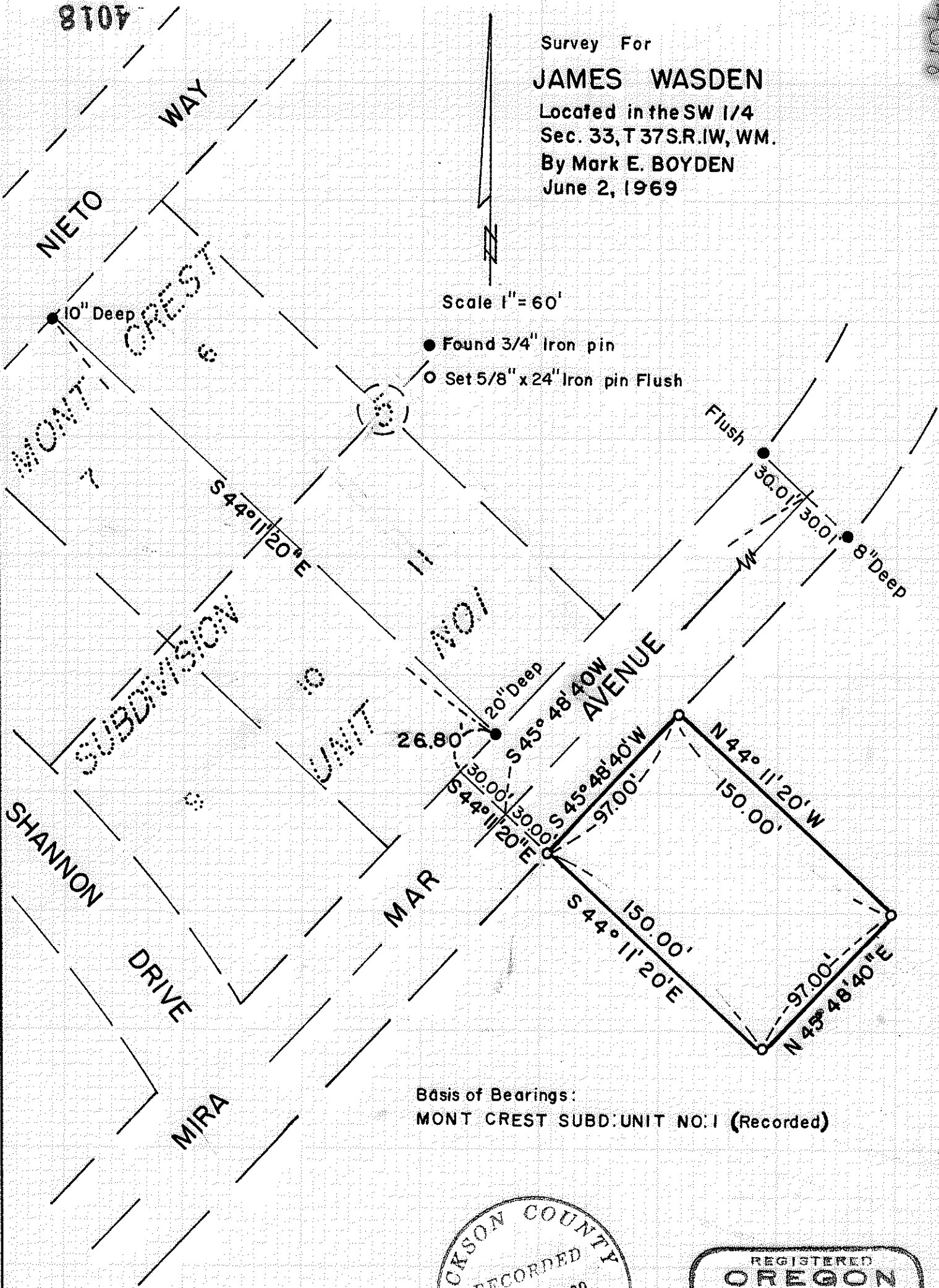

Basis of Bearings:
 MONT CREST SUBD. UNIT NO. 1 (Recorded)

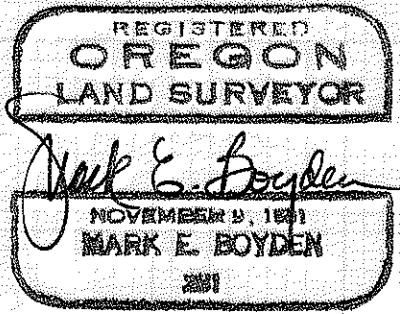
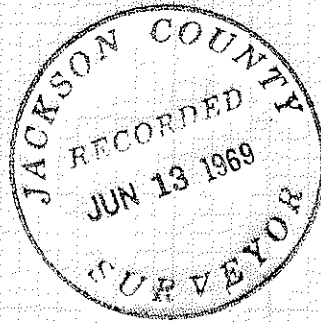

SURVEY NARRATIVE TO COMPLY WITH O.R.S. 209.250

FOR: James B. Wasden
1432 South Ivy Street
Medford, Oregon

PURPOSE: To monument and describe a residential tract fronting the
Southeasterly boundary of Mira Mar Avenue in the City
of Medford, Oregon.

PROCEDURE: Found 3/4" iron pin lot corner controls as shown, monument-
ing the desired tract as indicated on the map to accompany this
report.

June 2, 1969

