

SURVEY OF LAND IN THE SE 1/4 OF THE NE 1/4 OF SECTION 14, T.36 S., R.4 S., W.M., JACKSON CO., ORE.

SURVEYED FOR: WALLY MARTIN, - FLYING 4 RANCH G. P., OREGON.

SURVEYED BY: GERALD D. RILEY, R.S. 705, 206 NW MANZANITA, G.P., ORE.

DATE: MAY, 18, 1969.

SCALE: 1" = 200'

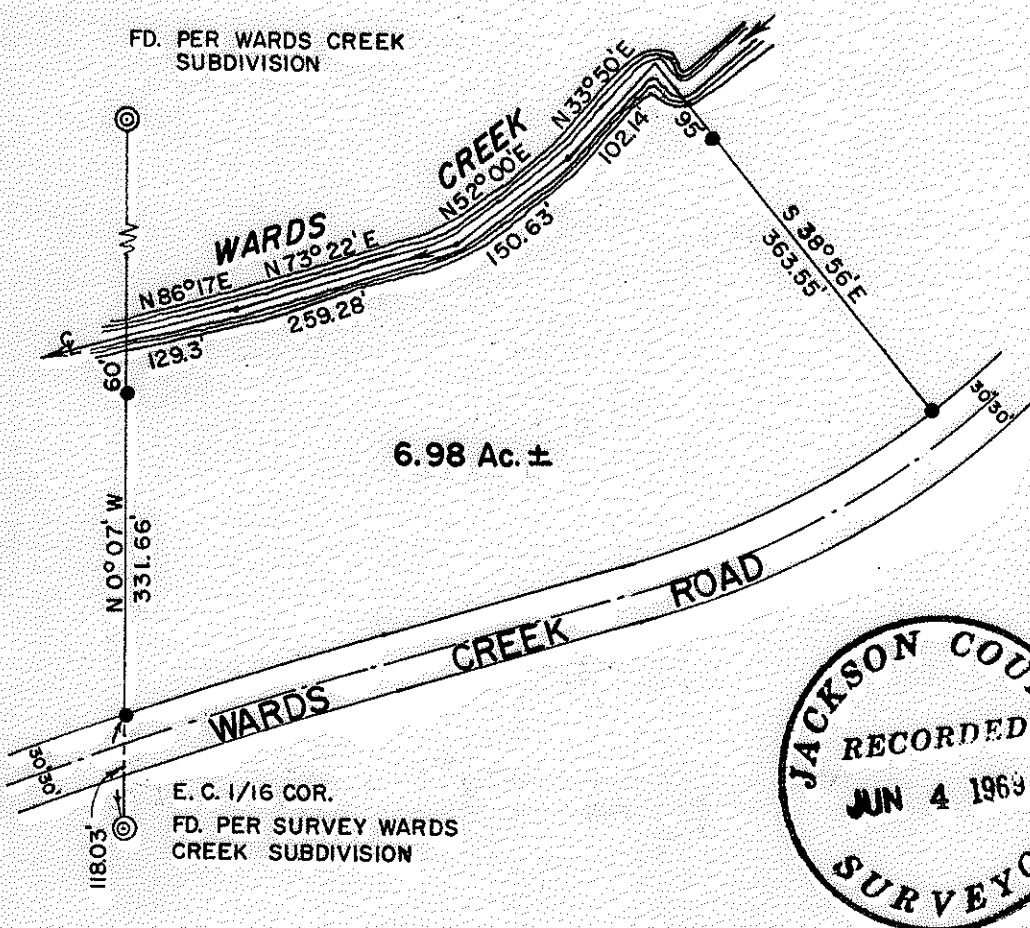

NOTES:

- = INDICATES 5/8" IRON ROD SET IN THIS SURVEY WITH TAG MARKED R.S. 705. BEARINGS REFERENCED TO SURVEY OF WARDS CREEK SUBDIVISION.

SURVEY NARRATIVE TO COMPLY WITH PARAGRAPH 209.250, O.R.S..

SURVEY FOR: FLYING 4 RANCH,
WARDS CREEK ROAD,
ROGUE RIVER, OREGON.

PURPOSE: TO LOCATE AND MONUMENT A PARCEL OF
PROPERTY IN SECTION 14, TOWNSHIP 36 SOUTH,
RANGE 4 WEST, WILLAMETTE MERIDIAN,
JACKSON COUNTY, OREGON.

PROCEDURE: BEGINNING AT THE NORTHEAST CORNER OF THE
SOUTHWEST QUARTER OF THE NORTHEAST
QUARTER OF SECTION 14; THENCE I RUN SOUTH
ALONG THE FORTY LINE TO THE SOUTHEAST
CORNER OF SAID FORTY AND SET THE NORTHWEST
AND SOUTHWEST CORNERS AS SHOWN HEREON.
THE MOST EASTERLY LINE WAS DESIGNATED BY
COURT DECREE AS A FENCE LINE AND I FOLLOWED
SAME AS SHOWN.
I THEN OFF-SETT FIFTY FEET FROM THE
CENTER OF WARDS CREEK AND TRAVERSE TO
THE LINE ALREADY RUN. I THEN COMPUTE THE
TRUE DISTANCES ALONG THE CENTER LINE OF
CREEK.
THE SOUTHERLY LINE OF THIS PARCEL OF
PROPERTY LIES AGAINST WARDS CREEK COUNTY
ROAD AND IS AS SHOWN HEREON.

