

Twp. 37 S
Twp. 38 S

31
North
1036.73'
6
1/4 Sec. Cor.

East 644.11'

Fd Spike in Rock

N 73° 15' 20" E 384.53'

Pacific Northwest Bell Fence

Gravel Road

S 16° 41' 40" E 400.00'

Information Based On R/S No. 689

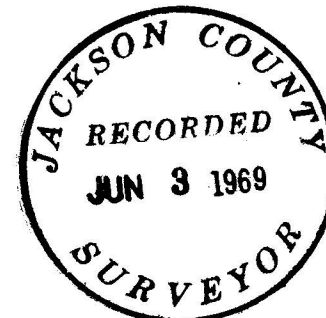

REGISTERED
OREGON
J. A. Hoffbuhr
A. OFFICIAL

Location Map

Located In
N.W. 1/4 of Section 6, T.38 S., R.1 E., W.1 M.
Jackson County Oregon
For
KEZI

J.A. Hoffbuhr L.S. Medford, Oregon
Scale 1" = 50' MAY 7, 1969

- o = Fd. 3/4" G.I. Pipe
- = Set 5/8" Iron Pins

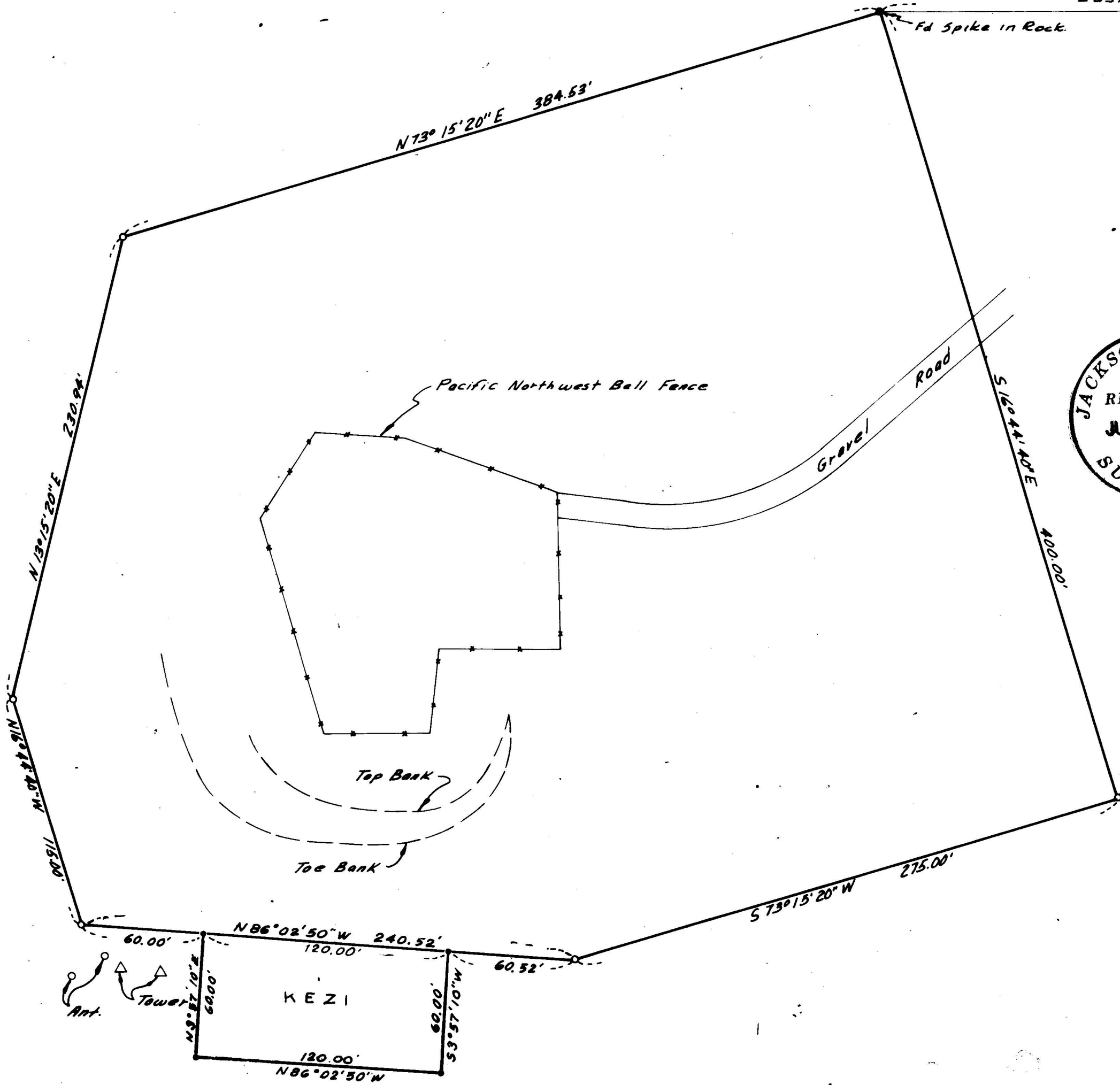

SURVEY NARRATIVE TO COMPLY WITH PARAGRAPH 209.250
OREGON REVISED STATUTES

SURVEY FOR: KEZI TV (CHANNEL 9)
% Curtis Raynes
2225 Coburg Road
Eugene, Oregon 97401

LOCATION: Tract situate in the Northwest One Quarter (1/4)
of Section 6, Township 38 South, Range 1 East,
Willamette Meridian, Jackson County, Oregon.

PROCEDURE: To monument and describe a parcel of land
adjacent to the Southerly boundary of the parcel surveyed and
Recorded as Recorded Survey No. 689. The corner monuments were
found and verified for use in this survey.

Basis of bearings--Recorded Survey No. 689.

May 28, 1969

J. A. Hoffbuhr
Registered Land Surveyor

