

E 1013

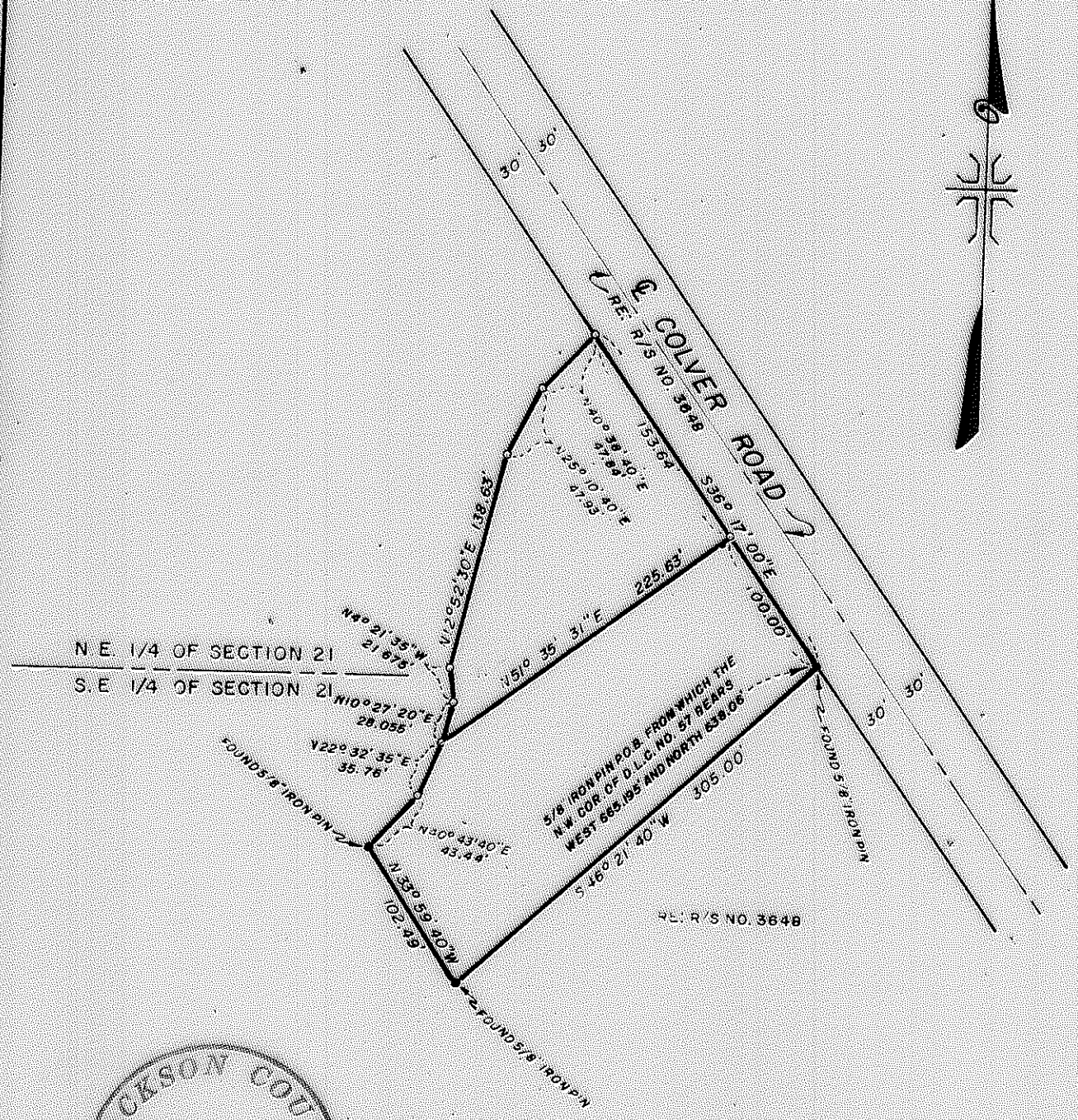
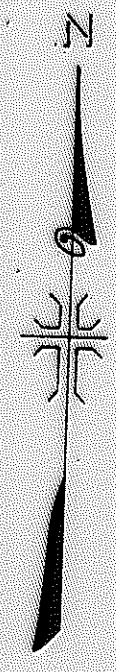

JACKSON COUNTY
 RECORDED
 JUN 3 1969
 SURVEYOR

REGISTERED
 OREGON
 LAND SURVEYOR
J. A. Hoffbuhr
 NOVEMBER 7, 1947
 J. A. HOFFBUHR
 222

MAP OF SURVEY
 LOCATED IN
 E. 1/2 OF SECTION 21, T. 38 S., R. 1 W., W.M.
 JACKSON COUNTY OREGON
 FOR
 MRS R J NIELSON
 J. A. HOFFBUHR, REG. L.S., MEDFORD, OREGON
 SCALE: 1" = 100'
 BASIS OF BEARING - MAY 15, 1969
 R/S NO. 3648
 SET 5/8" x 30" IRON REINFORCING PIN
 REVISED MAY 21, 1969

E 1013

SURVEY NARRATIVE TO COMPLY WITH PARAGRAPH 209.250
OREGON REVISED STATUTES

SURVEY FOR: Mrs. R. J. Nielson
5161 Colver Road
Talent, Oregon

LOCATION: Tract situate in the East One Half (1/2) of
Section 21, Township 38 South, Range 1 West,
Willamette Meridian, Jackson County, Oregon.

PURPOSE: To monument the corners and prepare legal
descriptions for the Easterly portion of the
tract.

PROCEDURE: The controls established for Recorded Survey
No. 3946 were found and used for this survey.

May 28, 1969

J. A. Hoffbuhr
Registered Land Surveyor

