

E CORONA AVENUE

Mc ANDREWS AVENUE

LAKE WOOD SUBDIVISION

BLK 4

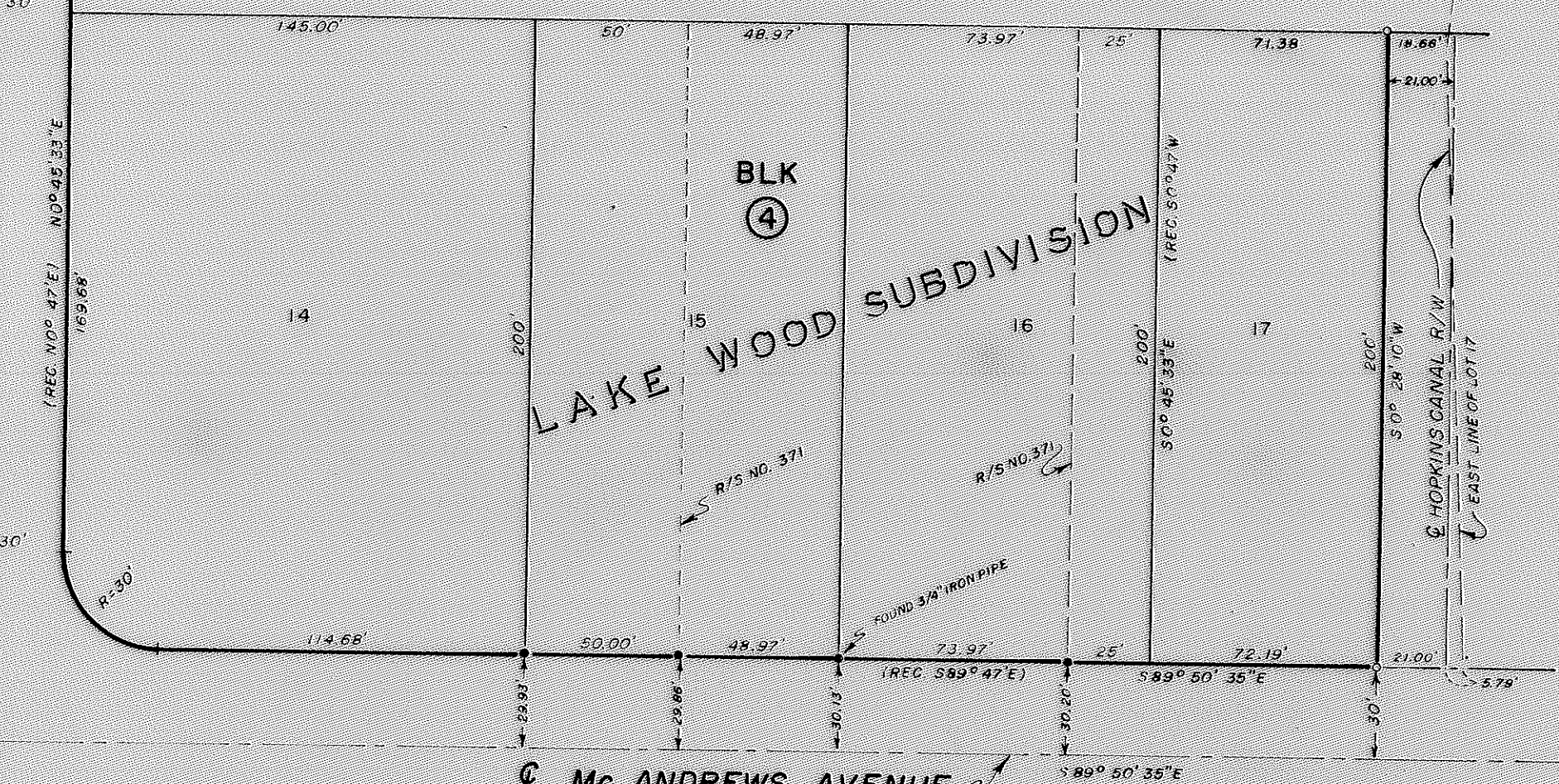

JACKSON COUNTY
RECORDED
JUN 3 1969
SURVEYOR

REGISTERED
OREGON
LAND SURVEYOR
J. A. HOFFBUHR

MAP OF SURVEY
LOCATED IN
N.E. 1/4 SECTION 19, T. 37 S., R. 1 W., W.M.
JACKSON COUNTY OREGON
FOR
RON GANDEE

J. A. HOFFBUHR, REG. L. S., MEDFORD, OREGON
SCALE: 1"=50'
FEB. 18, 1969

o=SET 5/8" IRON PIN
•=FOUND 5/8" IRON PIN

4012

SURVEY NARRATIVE TO COMPLY WITH PARAGRAPH 209.250
OREGON REVISED STATUTES

SURVEY FOR: Ron Gandee
1575 E. McAndrews Road
Medford, Oregon

LOCATION: Tract situate in the Northeast One Quarter
(1/4), Section 19, Township 37 South,
Range 1 West, Willamette Meridian, Jackson
County, Oregon.

PURPOSE: To locate and monument the West Line of the
proposed Hopkins Canal Right of Way.

PROCEDURE: The corner monuments of the lots in Lake Wood
Subdivision were found, with the distance variances as shown.

May 28, 1969

J. A. Hoffbuhr
Registered Land Surveyor

