

0100

SURVEY FOR ROBINHOOD CORPORATION

N.W. 1/4, SEC. 23, T. 37S., R. 1 W., W.M.

JACKSON COUNTY, OREGON

May 8, 1969

0100

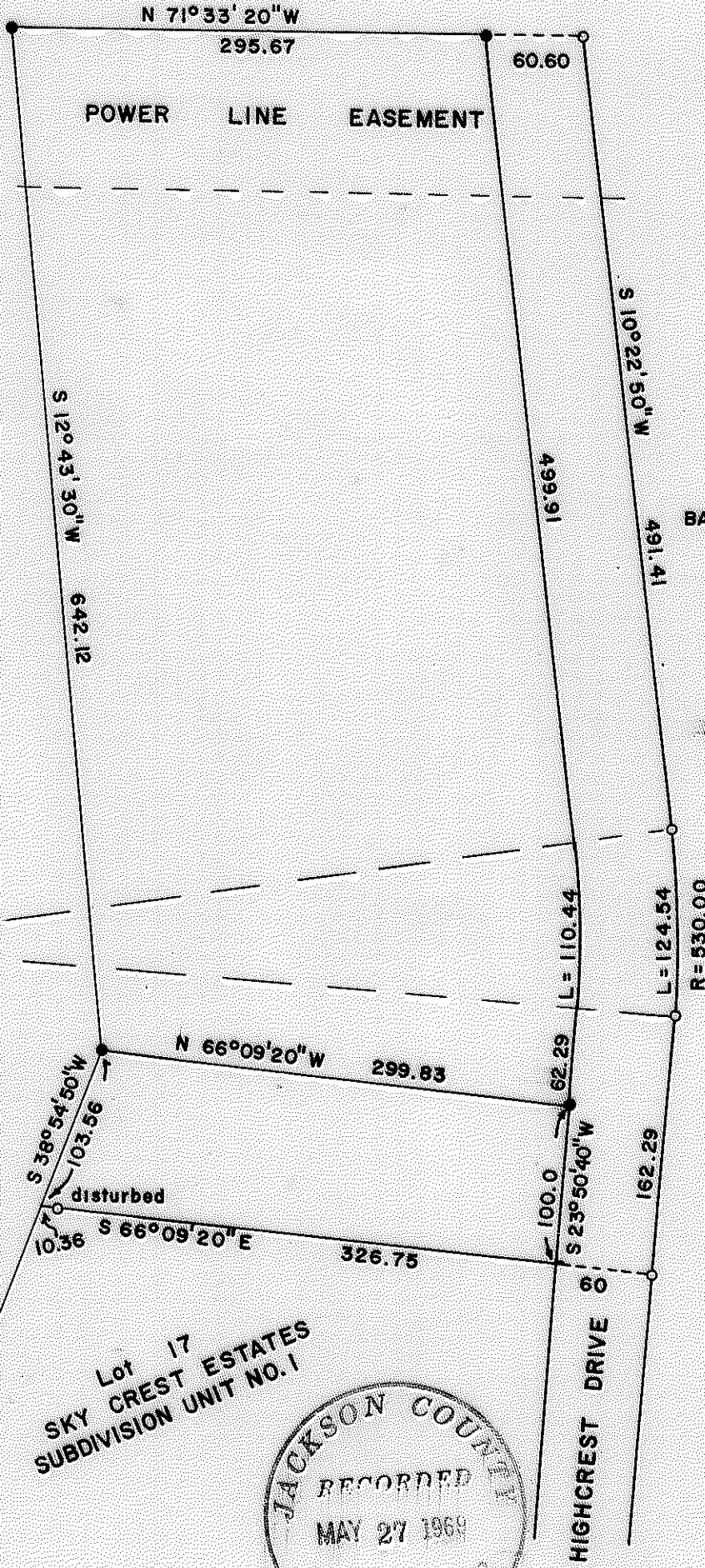

LEGEND

- 5/8x24" Iron Pin set flush
- 5/8" Iron Pins found

BASIS OF BEARINGS: Survey No. 3608

SURVEY NO. 3608

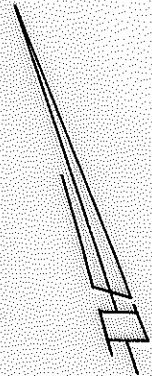

SCALE: 1" = 100'

Lot 17
 SKY CREST ESTATES
 SUBDIVISION UNIT NO. 1

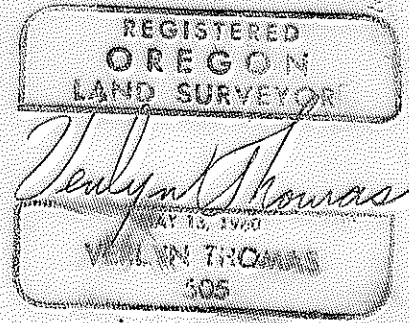
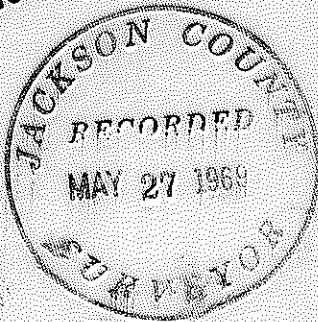

Survey by, Verlyn Thomas, Professional Land Surveyor, Medford, Oregon

4010

SURVEY NARRATIVE TO COMPLY WITH O.R.S. 209.250
REVISED BY CHAPTER 555, O.L. 1963.

FOR: Robin Hood Corporation
1005 East Main, Suite 20
Medford, Oregon.

PURPOSE: To survey and monument a parcel as directed by client, and to
prepare a legal description.

PROCEDURE: Recovered monuments set in Recorded Survey No. 3608, and
SKY CREST ESTATES SUBDIVISION UNIT NO. 1, and set $\frac{5}{8}$ "X24"
iron pins as shown on the accompanying Plat.

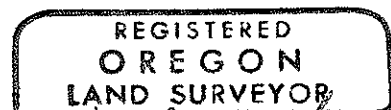
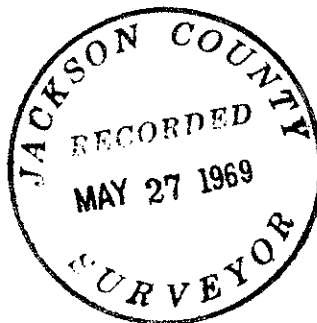

Verlyn Thomas

