

4006

4006

SURVEY FOR RAYMOND BURKHART

LOCATED IN
NW. 1/4 SEC. 29, T 38 S., R. 3 W., W.M.
JACKSON COUNTY, OREGON

April 7, 1969

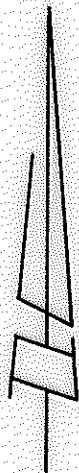
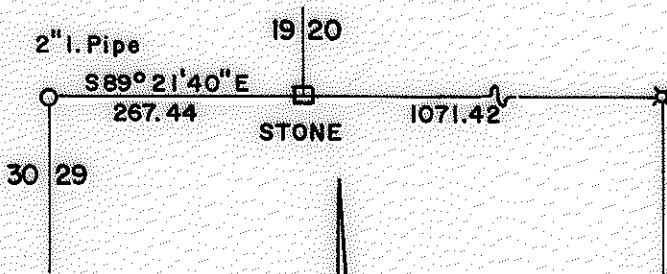

SCALE 1" = 200'

LEGEND

- ⊠ 5/8" Iron Pin Found
- 5/8x24" Iron Pin set flush

BASIS OF BEARINGS:
Survey No. 3894

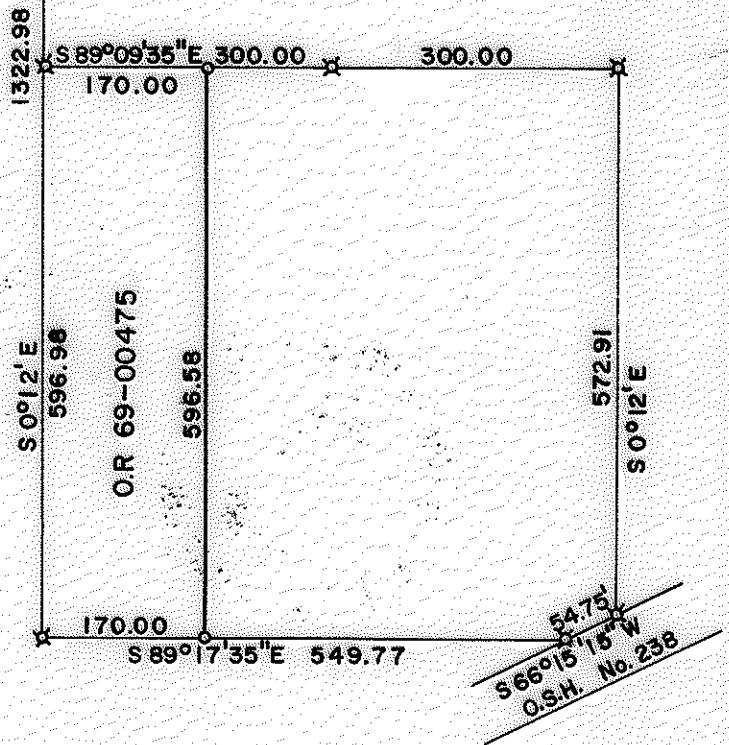
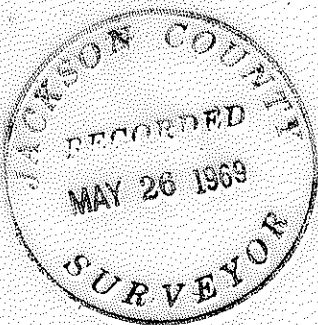

4006

SURVEY NARRATIVE TO COMPLY WITH O.R.S. 209.250
REVISED BY CHAPTER 555, O.L. 1963.

FOR: Mr. Raymond Burkhart
Route 1, Box 351A
Jacksonville, Oregon

PURPOSE: To survey a 170.0 X 596.98 foot parcel according to legal
description.

PROCEDURE: From monuments previously set in Recorded Survey No. 3894, set
two $\frac{5}{8}$ " X 24" iron pins as shown on the accompanying Plat.

