

SURVEY FOR O. T. DAVIS
LOCATED IN
NE 1/4 AND THE NW 1/4 SEC. 13, T. 37S., R. 2W., W.M.
JACKSON COUNTY OREGON

April 3, 1969

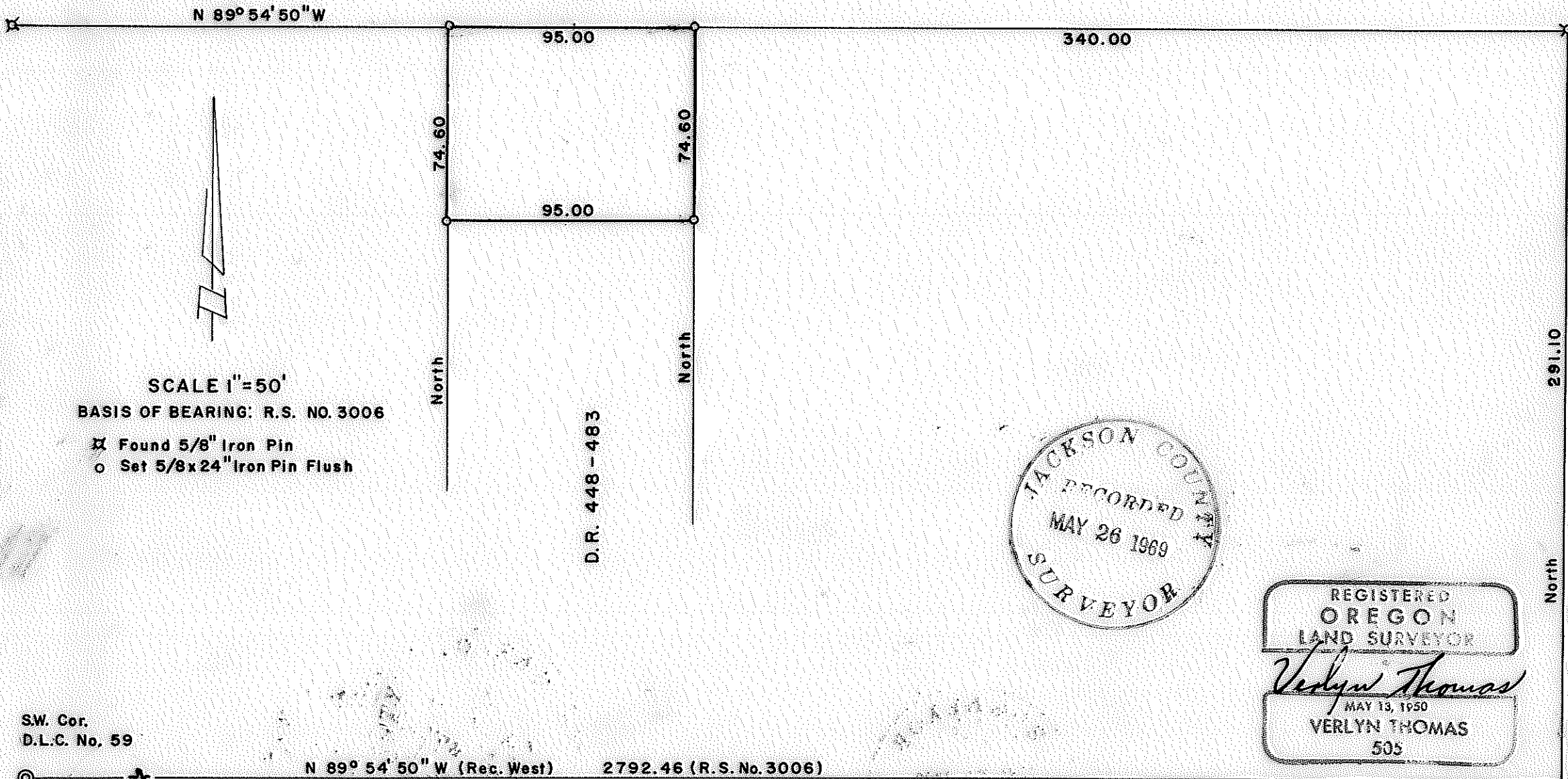

SCALE 1"=50'
BASIS OF BEARING: R.S. NO. 3006

- ⊗ Found 5/8" Iron Pin
- Set 5/8x24" Iron Pin Flush

D.R. 448-483

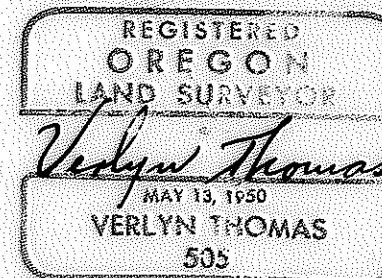
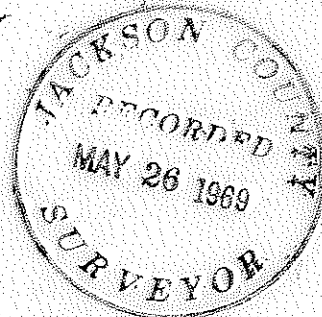

SW. Cor.
D.L.C. No. 59

N 89° 54' 50" W (Rec. West) 2792.46 (R.S. No. 3006)

Survey by Verlyn Thomas, Professional Land Surveyor, Medford, Oregon.

4005

SURVEY NARRATIVE TO COMPLY WITH O.R.S. 209.250
REVISED BY CHAPTER 555, O.L. 1963.

FOR: Mr. O.T. Davis
2578 Table Rock Road
Medford, Oregon.

PURPOSE: To partition off rear 74.60 feet of property described in D.R.
448, page 483.

PROCEDURE: Recovered monuments set in Recorded Survey Nos. 3005 and 3006,
and set $\frac{5}{8}$ " X 24" iron pins as shown on the accompanying Plat.

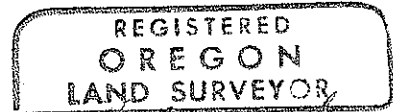
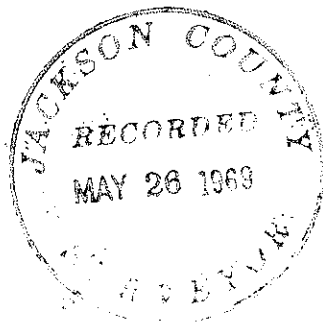

Verlyn Thomas

