

2004 -

4002

SURVEY OF  
**HODSON ROAD**  
 SITUATE IN  
**E 1/2 SEC 20 T 36 S R 3 W WM**  
**JACKSON COUNTY ORE**

FOR  
 J D HODSON  
 BY  
 BRYCE W TOWNLEY CIVIL ENGINEER  
 ROGUE RIVER OREGON  
 MAY 1969 W O 67

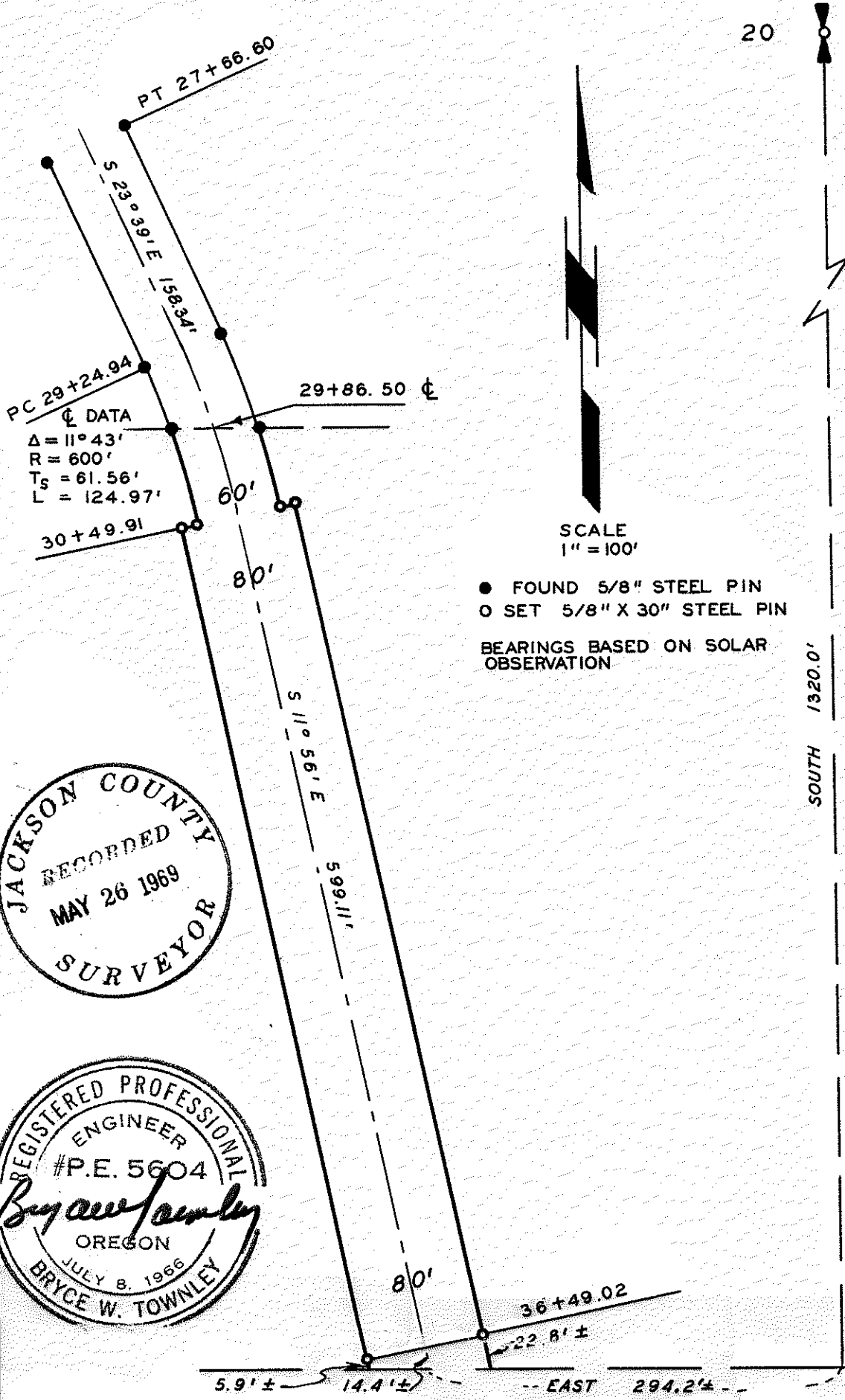

20 21  
 1/4 COR  
 FD 1/2" STEEL  
 PIPE MKD CSI306  
 WITH TWO ORIG  
 BEARING TREES

SCALE  
 1" = 100'

● FOUND 5/8" STEEL PIN  
 ○ SET 5/8" X 30" STEEL PIN  
 BEARINGS BASED ON SOLAR  
 OBSERVATION

SOUTH 1320.0'

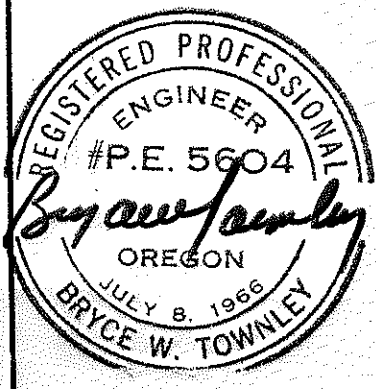
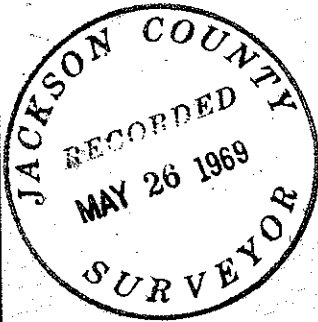

4002

## SURVEY NARRATIVE TO COMPLY WITH PARA. 209.250 O.R.S.

SURVEY for: J. D. Hodson  
Gold Hill, Oregon

Purpose: Road Dedication  
Hodson Road

Location: East half of Section 20, T.36 S., R. 3W., W.M.  
Jackson County, Oregon

Procedure: Found pins previously set on road survey and extended right of way survey to the protracted South line of the North Half of the Southeast Quarter of said section 20 and set 5/8" x 30" steel pins as shown on the attached map.

