

3994 7668

CTR. 1/4 COR.

BASIS OF BRG.
SURVEY 3886

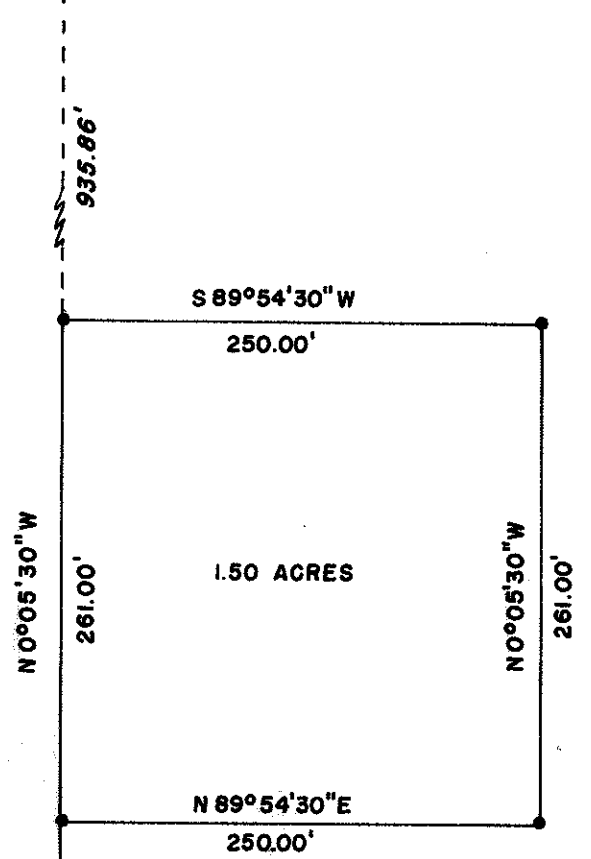

S 89°54'30\"W

250.00'

1.50 ACRES

N 89°54'30\"E

250.00'

90°28'02\"

N 89°37'28\"W 270.00'

264.50'

SURVEY 3886

1/4 COR.

SURVEY IN THE NW 1/4 SE 1/4 SECTION 22,
T. 36S., R. 4W., W.M., JACKSON COUNTY, ORE .

FOR
JOHN A. DEVORE

SCALE 1\"=100'

SURVEY BY
CHARLES H. HURST
MEDFORD, OREGON

LEGEND
● SET 5/8\"X24\" IRON PINS
○ FD. 5/8\" PINS PER SURVEY 3886
ITALICS - RECORD DISTANCES

REGISTERED
OREGON
LAND SURVEYOR

Charles H. Hurst

OCTOBER 30, 1959
CHARLES H. HURST
483



MAY 3 1968

3994

SURVEY NARRATIVE TO COMPLY WITH PARAGRAPH 209.250

OREGON REVISED STATUTES

Survey for: John A. DeVore
P.O. Box 267
Rogue River, Oregon 97537

Survey by : Charles H. Hurst, L.S.
28 North Oakdale
Medford, Oregon 97501

Bearing : Based on the meridian of Recorded Survey No. 3886.

Purpose : To monument deed record as shown.

Procedure

In accordance with client's instructions, previously established survey control was utilized. Accordingly, distances shown in italics are those of record or derived from record. Record interior angle turned off the northerly boundary of Recorded Survey No. 3886 at a hub set 5.50 feet distant on the westerly projection of said boundary, said hub held for the center-south 1/16 corner .

Survey completed April 30, 1969.

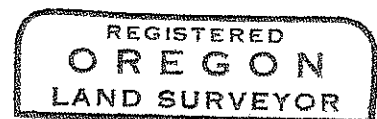

Charles H. Hurst

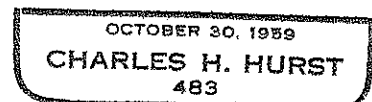

MAY 3 1969

