

166E

SURVEY IN S 1/2 SEC 34 T 35S R 4 W WM
JACKSON COUNTY OREGON

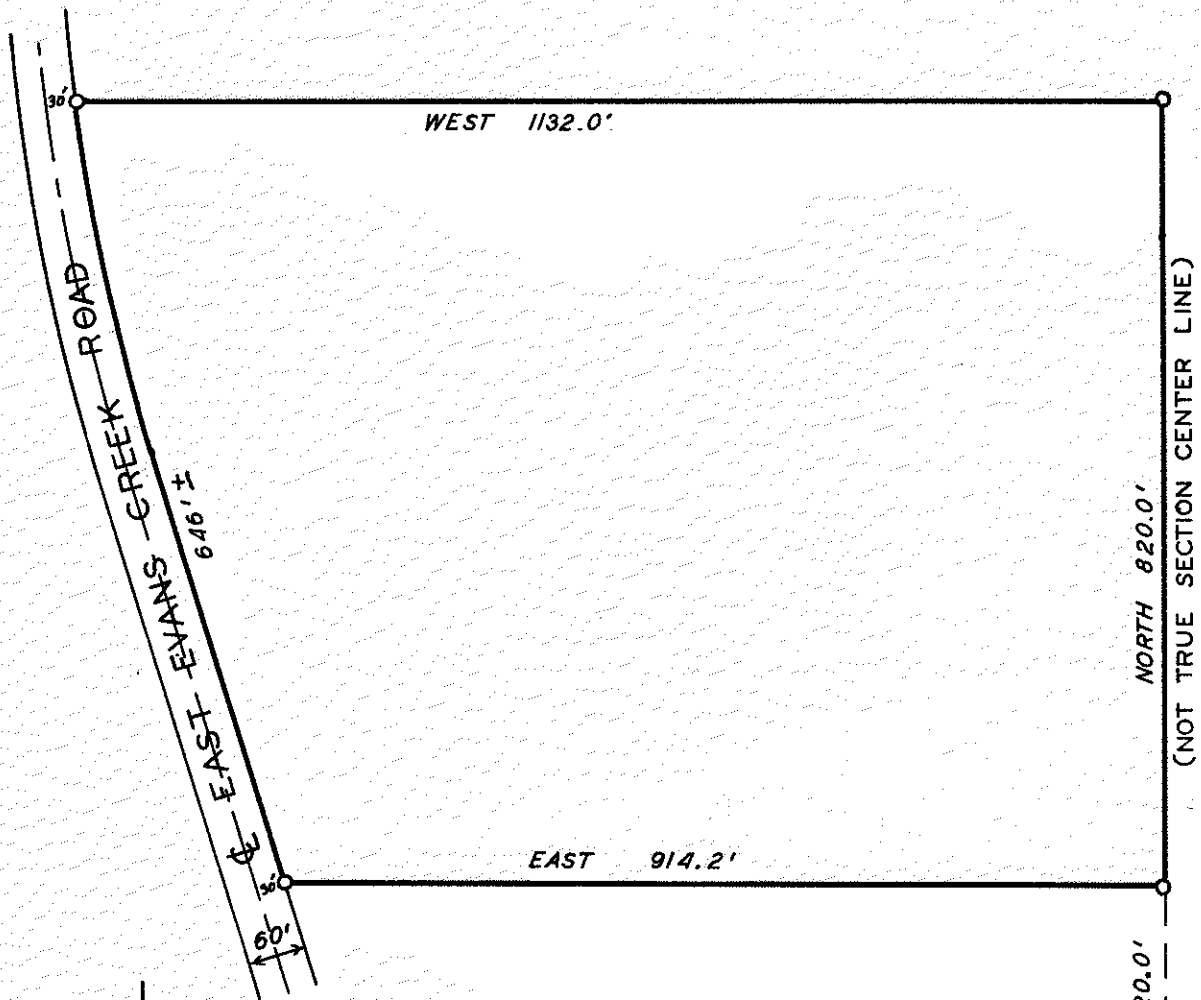

O - SET 5/8" X 30" STEEL PIN
BEARINGS PER R S 3214

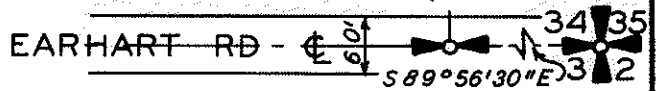

SCALE
1" = 200'

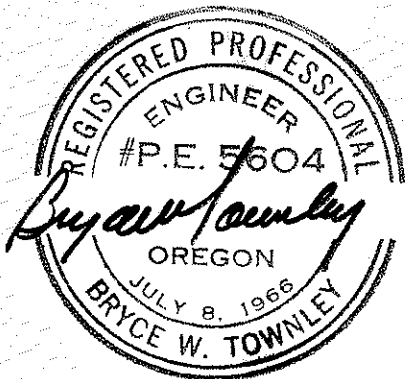

PREPARED FOR
MARY BREWER

PREPARED BY
BRYCE W TOWNLEY CIVIL ENGINEER
ROGUE RIVER OREGON
APRIL 1969 WO - 101

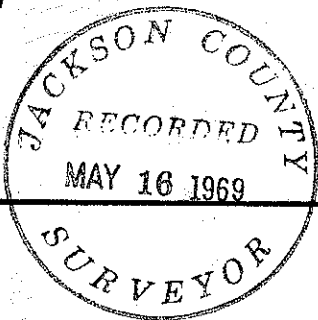

3991

SURVEY NARRATIVE TO COMPLY WITH PARA. 209.250 O.R.S.

Survey for: Mary Brewer
Rogue River, Oregon

Purpose: To establish the Northerly and Southerly
Property boundaries and approximate
location of the rear line for logging
operations.

Location: S $\frac{1}{2}$ Sec. 34 T 35 S R4W W.M. Jackson
County, Oregon.

Procedure: Found S $\frac{1}{4}$ cor. Sec. 34 and S.E. Cor Sec. 34
(Brass discs) Per RS 3214, and used as basis of
bearing. Occupying the $\frac{1}{4}$ corner and sighting
the section corner, I turned to North and ran
a line for 820.0' to the S.E. corner of the prop-
erty. Thence West along the south line of the
property 914.18' to the SW cor of the property
which is a point 30' from the center line of
East Evans Creek Road.

Thence from the S.E. corner of the property
North 820.0' to the N.E. cor. of Property.
Thence West along the North line of Property
1132.06' to the NW cor of Prop. which is a
point 30.0' from the center line of East Evans
Creek Rd. Thence South easterly along the East
r/w of East Evans Creek Rd. 646' more or less
to the S.W. cor. of property.

The client was informed that the rear property
line (the East line was run on a Due North line)
must be adjusted at some future date when the
Section is subdivided.

