

0668-
 SURVEY IN SE 1/4 SEC 21 T34S R1W WM
 JACKSON COUNTY OREGON

O SET 5/8" X 30" STEEL PIN
 BEARINGS BY SOLAR OBSERVATION

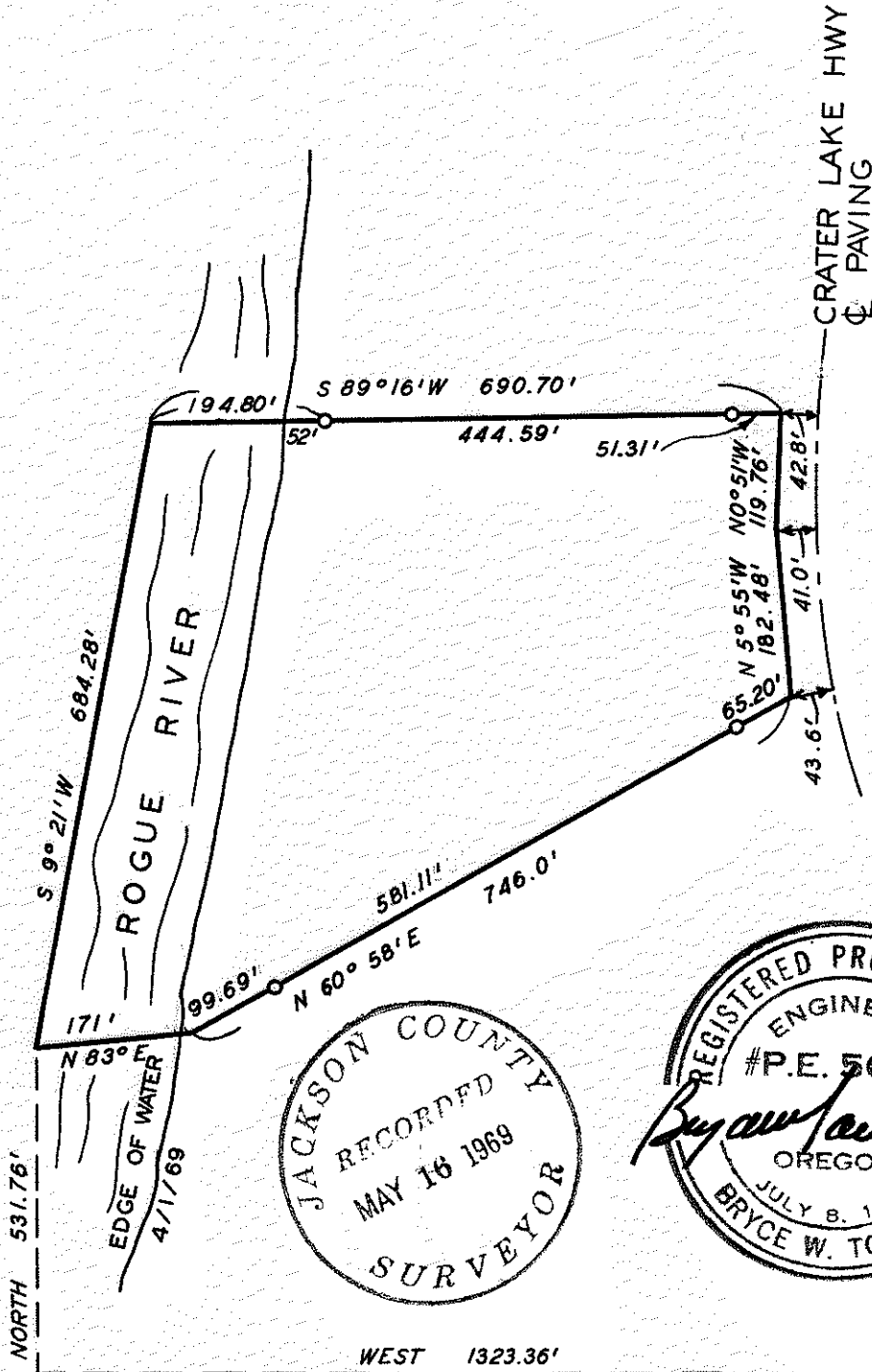
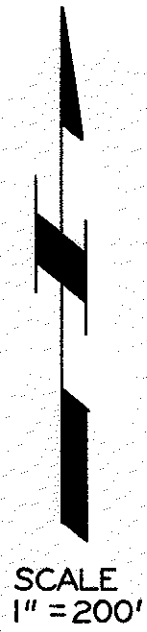

JACKSON COUNTY
 RECORDED
 MAY 16 1969
 SURVEYOR

REGISTERED PROFESSIONAL
 ENGINEER
 #P.E. 5604
 OREGON
 JULY 8, 1968
 BRYCE W. TOWNLEY



PREPARED FOR
 E A WOLFF
 SHADY COVE
 OREGON

PREPARED BY
 BRYCE W TOWNLEY CIVIL ENGR
 ROGUE RIVER OREGON
 APRIL 1969 WO-103

-3990

SURVEY NARRATIVE TO COMPLY WITH PARA. 209.250 O.R.S.

Survey for: E.A. Wolff
Shady Cove, Oregon

Purpose: To establish property boundaries.

Location: SE 1/4 Sec. 21 T 34S R1W W.M.
Jackson County, Oregon

Procedure: Found section corner common to sections 21-22-27 and 28, and took a solar observation. Then calculated coordinates for the corners of the property and set 5/8" Pins as shown on map.

The pins were set as witness corners, not actual property corners, for the following reasons: (1) The property corners along the West r/w of Crater Lake Highway will be changed when the new proposed highway is completed. (2) The property corners along the West property line are now under water, or on the other side of the Rogue River, due to the change of the water course caused by flooding.

