

6868 -

# SURVEY IN SE ¼ SEC 10 T36S R3W WM JACKSON COUNTY OREGON

3787

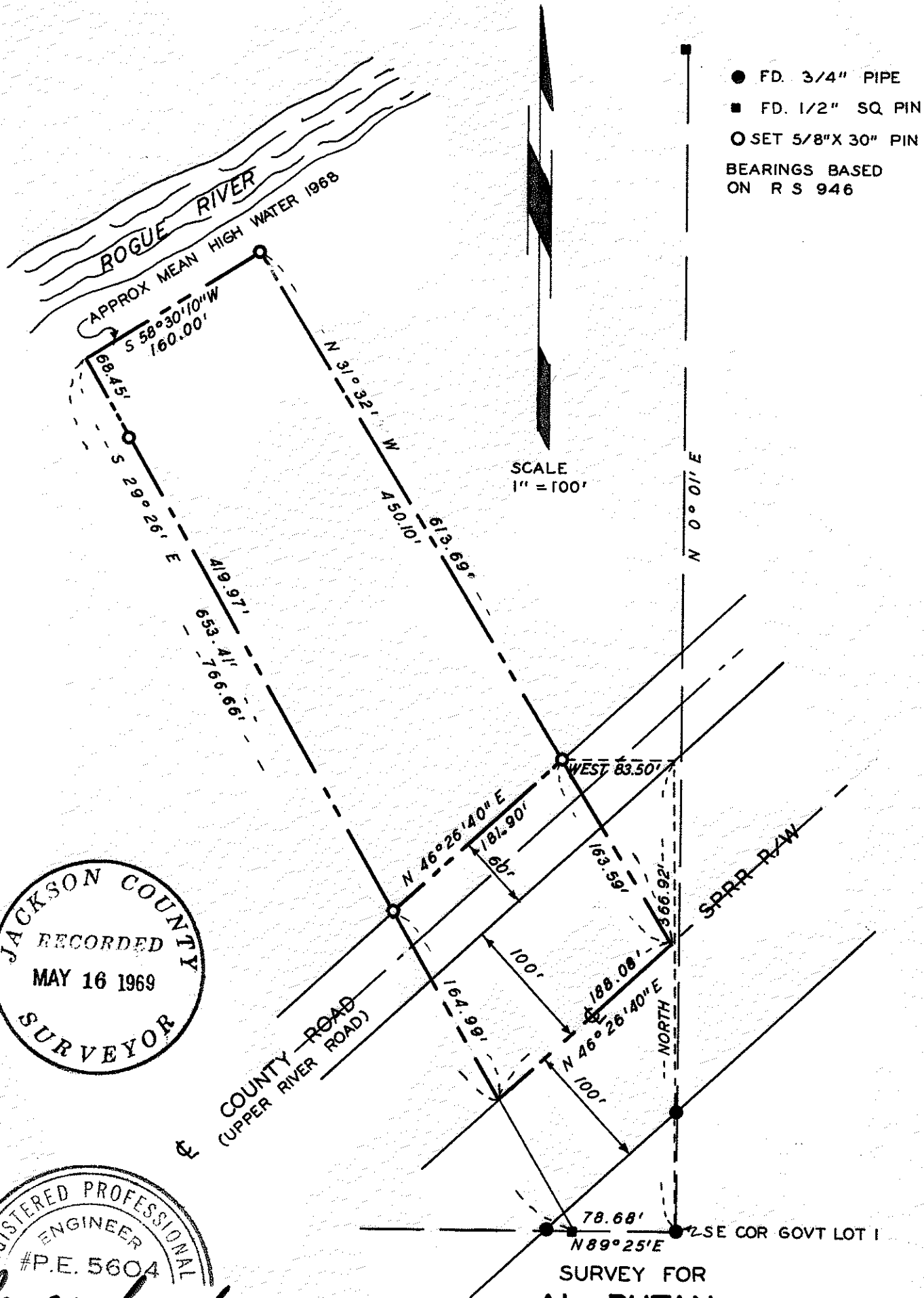

JACKSON COUNTY  
RECORDED  
MAY 16 1969  
SURVEYOR

REGISTERED PROFESSIONAL  
ENGINEER  
#P.E. 5604  
*Bryce W. Townley*  
OREGON  
JULY 8, 1966  
BRYCE W. TOWNLEY

SURVEY FOR  
**AL RUTAN**  
PREPARED BY  
BRYCE W TOWNLEY CIVIL ENGINEER  
ROGUE RIVER OREGON  
APRIL 1969 WO 104 **3989**

SURVEY NARRATIVE TO COMPLY WITH PARA. 209.250 O.R.S.

Survey for: A.E. Rutan  
Gold Hill, Oregon

Purpose: Divide parcel

Location: Gov't. Lot 1, Sec. 10, T36 S<sup>th</sup> R3W, W.M.

Procedure: Found 3/4" pipe SE cor. Lot 1, per rec. surveys 946, 1219, and 2386. Found 3/4" pipes on RR R/W per survey 946 and 1219. Found 1/2" square iron pins at NE Cor of parcel and 78.68' W of SE cor Lot 1, per surveys 1219 and 2386. Accepted bearing of East line Sec 10 of N 0°01' E and south line of lot 1 of S 89°25' W from Sur. 946, and re ran west line Sur No. 2386. Iron pin at north end of this line apparently washed out in 1964 flood. Set 5/8" iron pin on top of bank for witness corner. Set NE cor pin at point designated by owner. Set SE cor pin on line designated by owner at its intersection with the co. rd. r/w, 130 ' from CL of RR tracks. Set SW cor at intersection of west line with Co. Rd. r/w line.

