

4868

Survey For:
LEEVEE REAL ESTATE
In Lot 7, Doctor's Park (Recorded)
S.W. 1/4 Sec. 28, T.37S., R.1W., W.M.
By: Mark E. Boyden
May 9, 1969

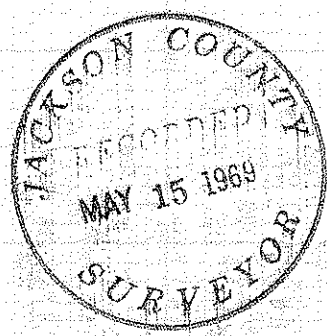
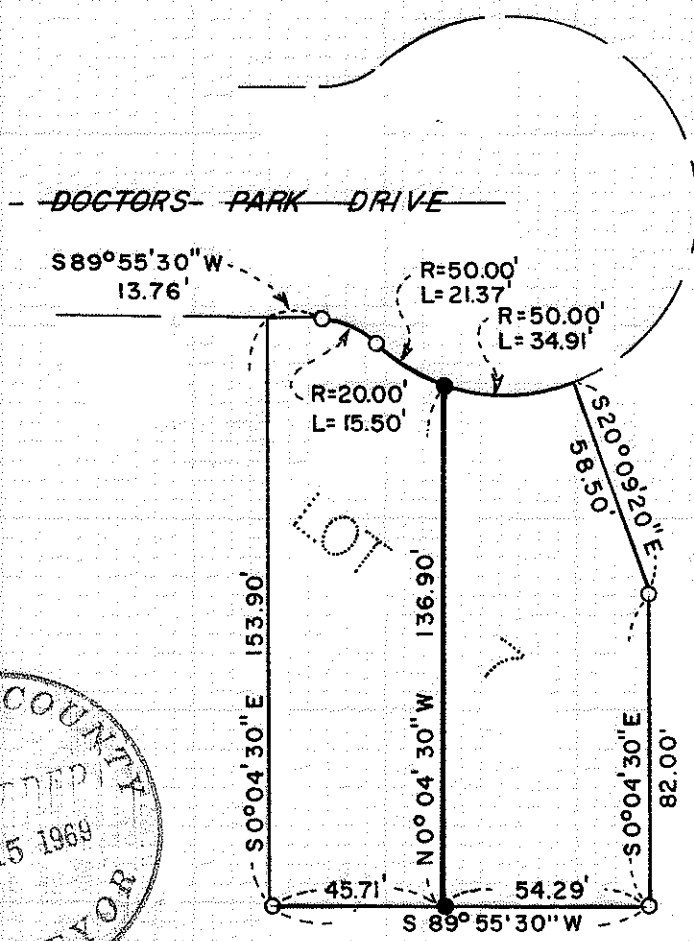

SCALE: 1" = 50'

- Fd. 5/8" iron pin flush
 - Set 5/8" x 24" iron pin flush
- Basis of Bearings:
Doctors Park (Recorded)

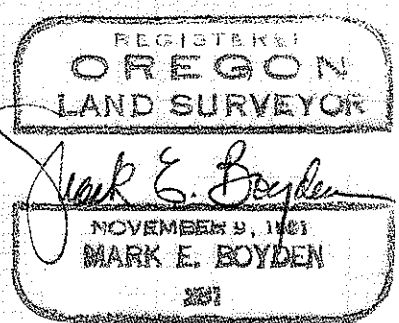

3987

SURVEY NARRATIVE TO COMPLY WITH O.R.S. 209.250

FOR: Leever Real Estate
328 South Central Avenue
Medford, Oregon

PURPOSE: To monument and describe in two parcels, Lot 7, DOCTORS
PARK for the purpose of conveyance of each parcel to
adjoining property owners.

PROCEDURE: Found original lot corner pins in Lots 5, 6, 7 and 8,
many of which were disturbed by improvements construction. Averaged
out the said pin locations and set monuments for control of the
division line as shown on the map to accompany this report.

May 9, 1969

