

986E-

986E

Survey For:
OLSON-LAWYER LUMBER, INC.
 Located in the S.W. 1/4, Sec. 17 and
 The N.W. 1/4, Sec. 20, T36SRIW, W.M.
 By: Mark E. Boyden
 April 29, 1969

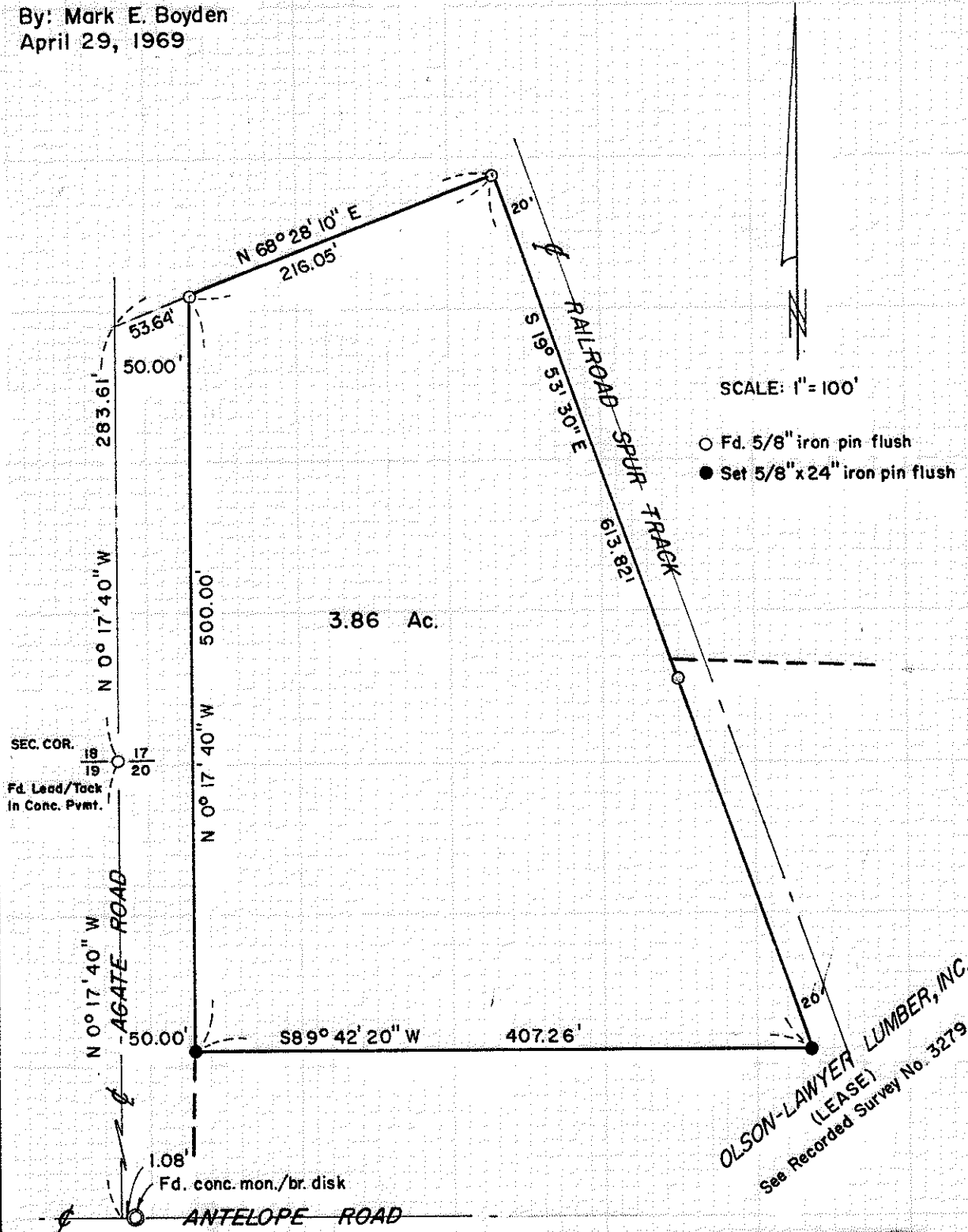

Basis of Bearings:
 Recorded Survey No. 1894

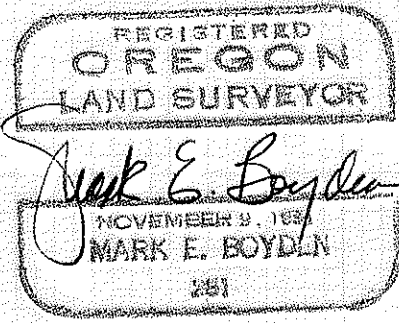
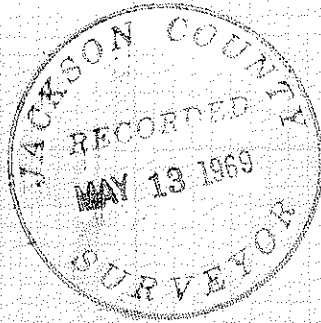

-3986

SURVEY NARRATIVE TO COMPLY WITH O.R.S. 209.250

FOR: Olson-Lawyer Lumber, Incorporated
7890 Agate Road
White City, Oregon

PURPOSE: To monument and describe a parcel located in the Northwest corner of the Olson-Lawyer Lumber, Incorporated premises as monumented previously by this office on Recorded Survey No. 3279.

PROCEDURE: Found survey controls and monumented the additional tract corners as shown on the map to accompany this report.

April 29, 1969

