

C 1/4 FD. 1" PIPE
40" B.O. N 6 1/2° E 208.2
S.E. B.T. GONE
20" Y. PINE S 59 3/4° E 55.3'

C.S. 1/16 SET 5/8" ROD
13" Y. PINE S 10° E 115.8'
POWER POLE N 41° E 41.9'

S.E. 1/16 SET 5/8" ROD
8" Y. PINE S 25° E 85.9'
52" Y. PINE S 48° W 138.0

TRACT A
VOL. 418 PG. 337

VOL. 456
PG. 262

VOL. 339
PG. 108

VOL. 554
PG. 400

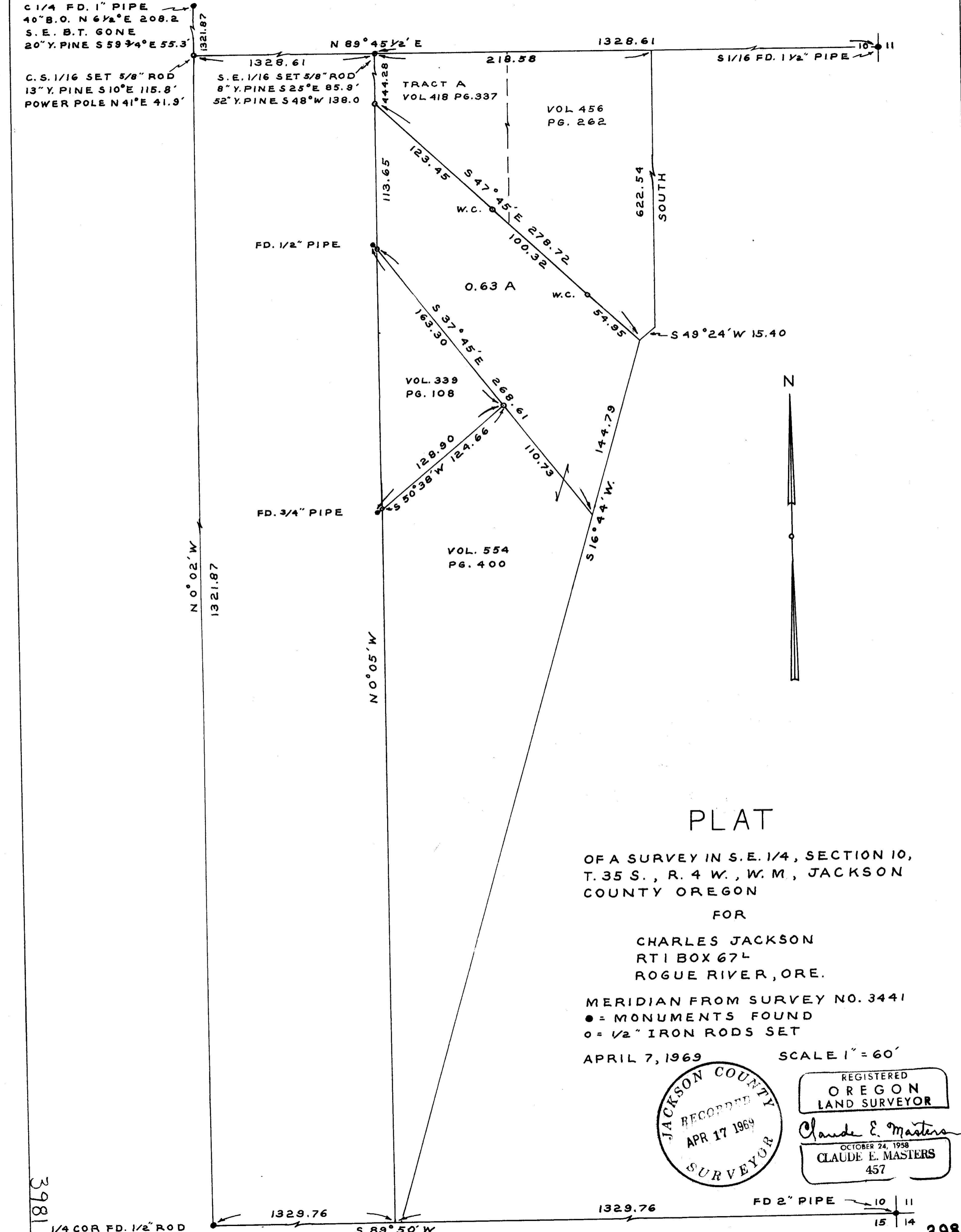

PLAT

OF A SURVEY IN S.E. 1/4, SECTION 10,
T. 35 S., R. 4 W., W.M., JACKSON
COUNTY OREGON

FOR

CHARLES JACKSON
RT 1 BOX 67^L
ROGUE RIVER, ORE.

MERIDIAN FROM SURVEY NO. 3441

● = MONUMENTS FOUND

○ = 1/2" IRON RODS SET

APRIL 7, 1969

SCALE 1" = 60'

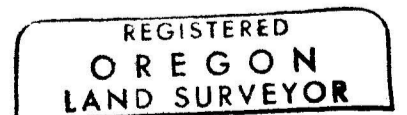
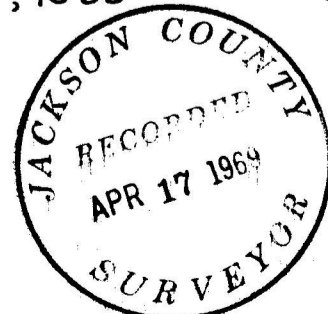

Claude E. Masters
OCTOBER 24, 1958
CLAUDE E. MASTERS
457

3981

1/4 COR FD. 1/2" ROD

1329.76

S 89° 50' W

1329.76

FD 2" PIPE

10 11

15 14

3981

SURVEY NARRATIVE to comply with paragraph 209.250, Oregon Revised Statutes.

SURVEY FOR: CHARLES JACKSON
Route 1, Box 67 L
Rogue River, Oregon

PURPOSE: To segregate a parcel of land from that property described in Vol. 554, Page 400 Jackson County Deed Records.

PROCEDURE: Using the monuments shown as found the lines were run and the interior 1/16 corners needed were set. No evidence was found of the C. S. 1/16 corner set by the Deputy County Surveyor in 1938.

The East corner of that property described in Vol. 339, Page 108, Jackson County Deed Records, was re-established at the record distances from the North and South corners.

REGISTERED
OREGON
LAND SURVEYOR

Claude E. Masters

OCTOBER 24, 1958
CLAUDE E. MASIERS
457

