

086E-

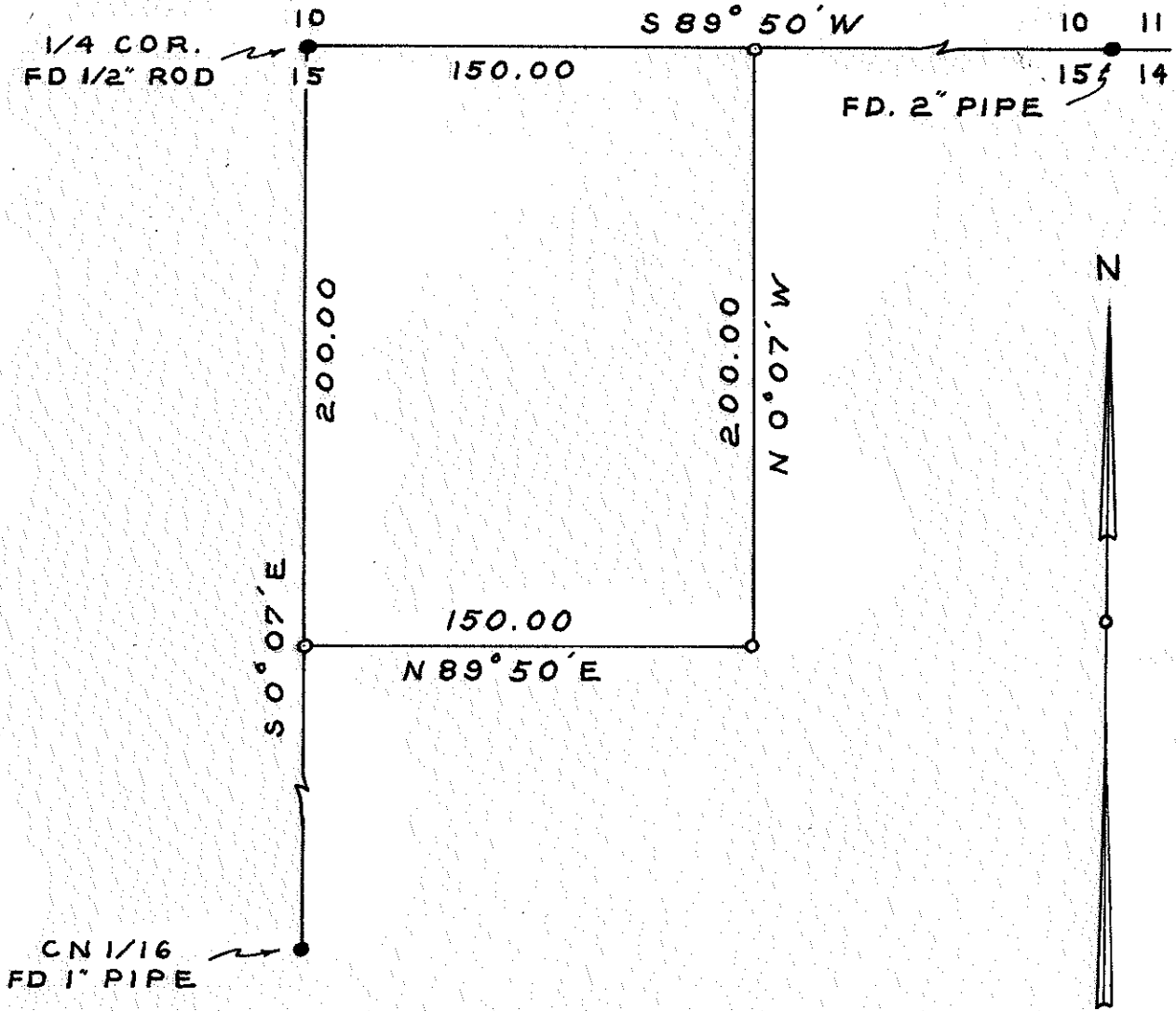

PLAT

OFA SURVEY IN N.E. 1/4, SEC. 15, T.35 S.
R. 4 W. , W. M. , JACKSON COUNTY ORE.

FOR

JAMES H. MARTIN
RT. 1 BOX 59
ROGUE RIVER ORE.

MERIDIAN FROM SURVEY NO. 3441

● = MONUMENTS FOUND
○ = 1/2" IRON PIPES SET

APRIL 7, 1969

SCALE 1" = 60'

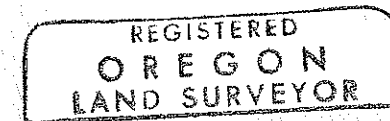
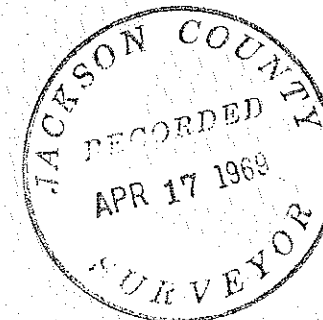

Claude E. Masters

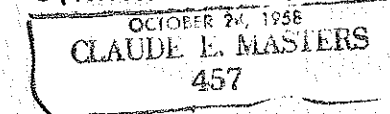

3980

SURVEY NO. 3980

SURVEY NARRATIVE to comply with paragraph 209.250, Oregon Revised Statutes.

SURVEY FOR: JAMES H. MARTIN
Route 1, Box 59
Rogue River, Oregon

PURPOSE: To monument that property described in Vol. 229
Page 602, Jackson County Deed Records

PROCEDURE: Using monuments shown as found, the lines were
run and the property corners set as shown on
the plat.

OREGON
LAND SURVEYOR

Claude E. Masters

OCTOBER 24, 1958
CLAUDE E. MASTERS
457

