

FOOTHILL ROAD

FOUND E 1/16 CORNER  
3/4" IRON PIPE

⊕ CURVE DATA

⊕	⊕	⊕	⊕	⊕	⊕	⊕	⊕
$\Delta = 28^{\circ}50'20"$	$\Delta = 18^{\circ}39'20"$	$\Delta = 12^{\circ}47'20"$	$\Delta = 34^{\circ}50'20"$	$\Delta = 23^{\circ}42'25"$	$\Delta = 25^{\circ}06'30"$	$\Delta = 12^{\circ}42'40"$	$\Delta = 80^{\circ}08'20"$
$R = 381.97$	$R = 100.00'$	$R = 100.00'$	$R = 100.00'$	$R = 100.00'$	$R = 100.00'$	$R = 100.00'$	$R = 130.00'$
$L = 192.26'$	$L = 32.56'$	$L = 22.32'$	$L = 60.805'$	$L = 41.375'$	$L = 43.82'$	$L = 22.185'$	$L = 181.83'$
$S = 190.235'$	$IS = 32.415'$	$IS = 22.275'$	$IS = 59.87'$	$IS = 41.08'$	$IS = 43.47'$	$IS = 22.14'$	$IS = 167.365'$
$E = 98.21'$	$E = 16.425'$	$E = 11.205'$	$E = 31.375'$	$E = 20.99'$	$E = 22.27'$	$E = 11.14'$	$E = 109.35'$
	$PC = 3+33.295$ $PT = 3+65.855$	$PC = 4+95.36$ $PT = 5+17.68$	$PC = 7+74.21$ $PT = 8+35.015$	$PC = 9+19.895$ $PT = 9+61.27$	$PC = 11+00.16$ $PT = 11+43.98$	$PC = 13+17.44$ $PT = 13+39.625$	

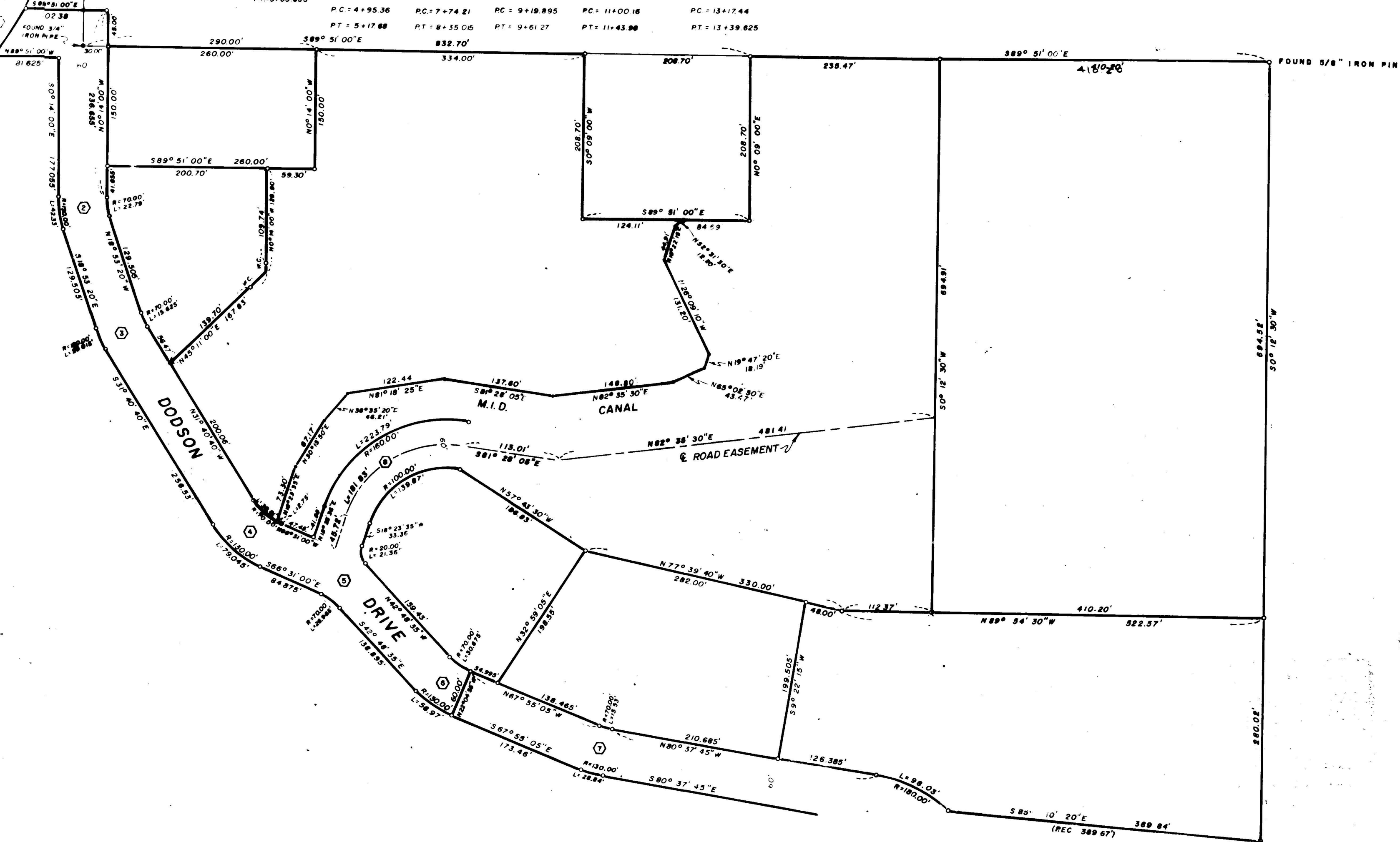
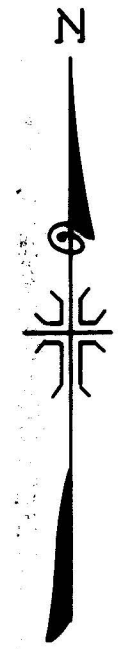

MAP OF SURVEY  
 LOCATED IN  
 N.E. 1/4 SEC 9, T. 37S, R. 1W, W.M  
 JACKSON COUNTY OREGON  
 FOR  
**JAMES F. DODSON**  
 J. A. HOFFBUHR, REG. L.S., MEDFORD, OREGON  
 SCALE 1"=100' MARCH 28, 1969  
 BASIS OF BEARING R.S. NO. 7580  
 ○ = SET 5/8" X 24" STEEL REINF. PIN

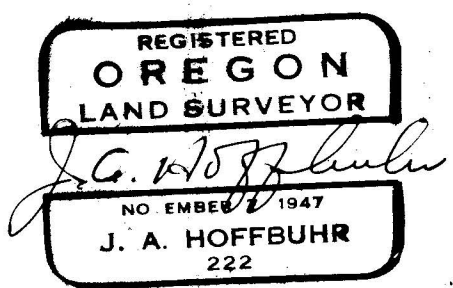
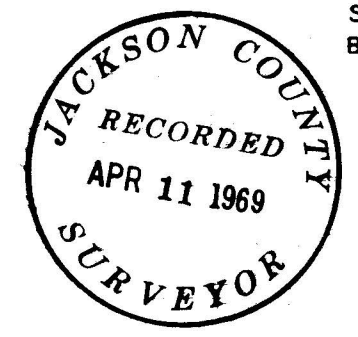

Survey Narrative To Comply With Paragraph 209.250  
Oregon Revised Statutes

SURVEY FOR: James R. Dodson  
Foothills Road  
Medford, Oregon

LOCATION: Tract situate in the Northeast One Quarter (1/4)  
of Section 9, Township 37 South, Range 1 West,  
Willamette Meridian, Jackson County, Oregon.

PURPOSE: To partition into tracts the parcels of land shown  
on the attached map and also to create the road way  
as shown.

PROCEDURE: The controls established by Recorded Survey Nos. 254,  
2579, 2580 and 3500 were used for this survey.

April 8, 1969

J. A. Hoffbuhr  
Registered Land Surveyor

