

3976 9168-

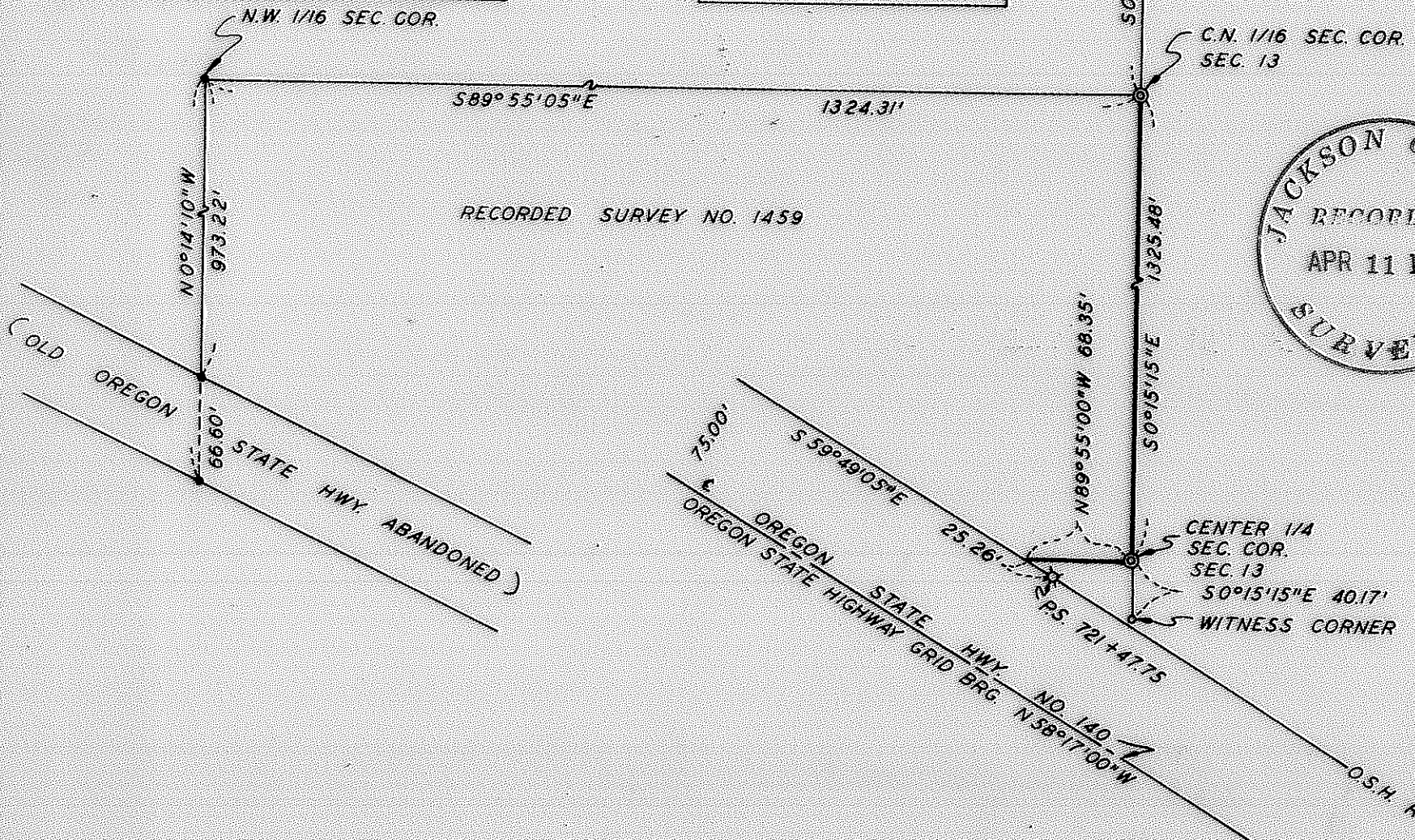

RECORDED SURVEY NO. 1459

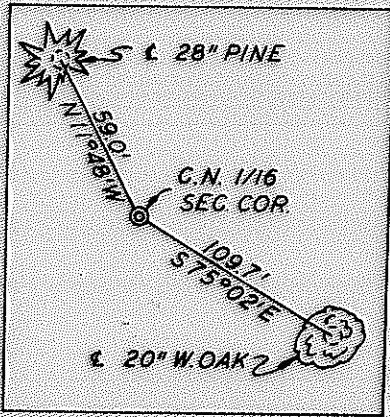
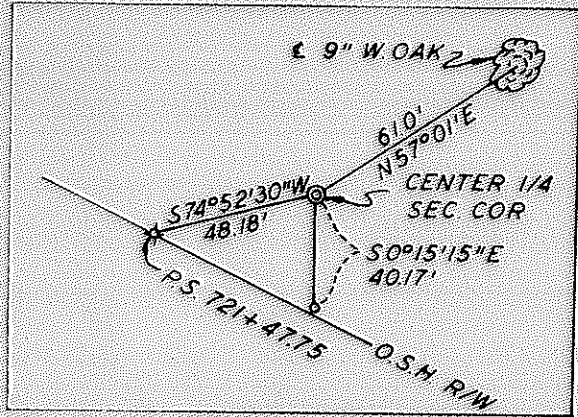

MAP OF SURVEY  
 LOCATED IN  
 N.W. 1/4 SEC. 13 T. 36 S., R. 1 E., W. M.  
 JACKSON COUNTY OREGON  
 FOR  
 DALE R. BOTT

J.A. HOFFBUHR, L.S. MEDFORD, OREGON  
 SCALE: 1"=100' 1-27-1969

BASIS OF BEARING R/S NO. 1459  
 ○ = SET 5/8" X 24" IRON REINF. PIN  
 ⊙ = SET 5/8" X 30" IRON REINF. PIN  
 ✕ = FD. 5/8" IRON PIN W/ ALUM. CAP  
 • = FD. 5/8" IRON PIN

3976

Survey Narrative To Comply With Paragraph 209.250  
Oregon Revised Statutes

SURVEY FOR: Dale R. Bott  
Highway 140  
Lake Creek, Oregon

LOCATION: Tract situate in the Northwest One Quarter (1/4)  
of Section 13, Township 36 South, Range 1 West,  
Willamette Meridian, Jackson County, Oregon.

PURPOSE: To establish the C.N. 1/16 Section Corner in  
said Section 13.

PROCEDURE: The controls of Recorded Survey No. 1459 were used  
for this survey and the center of Section and the C.N. 1/16 Corner  
were set and referenced as shown on the attached map.

Basis of bearings--Recorded Survey No. 1459.

April 8, 1969

J. A. Hoffbuhr  
Registered Land Surveyor

