

Survey For  
 BESSONETTE CONSTRUCTION CO.  
 Located in Blocks 10 and 13  
 City of Central Point, Oregon  
 In the S.E. 1/4, Section 3 and  
 The N.E. 1/4, Section 10, T37SR2W, W.M.  
 By: Mark E. Boyden  
 March 27, 1969

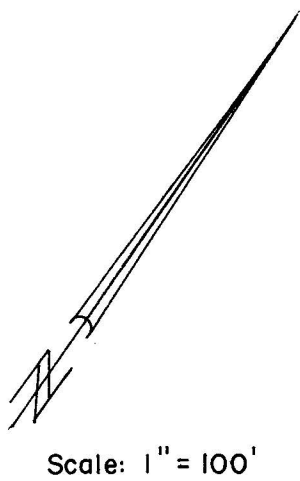

- ⊙ Fd. 2" Br. Disk in Conc.
- Fd. 5/8" Iron Pin Flush
- Set 5/8" x 30" Iron Pin Flush

NOTE:  
 For vacation of the Northerly 10' of  
 Oak St. and the East-West Alley in  
 Block 10, see DOC. NO. 69-00316,  
 Official Records, Jackson County, Oregon.

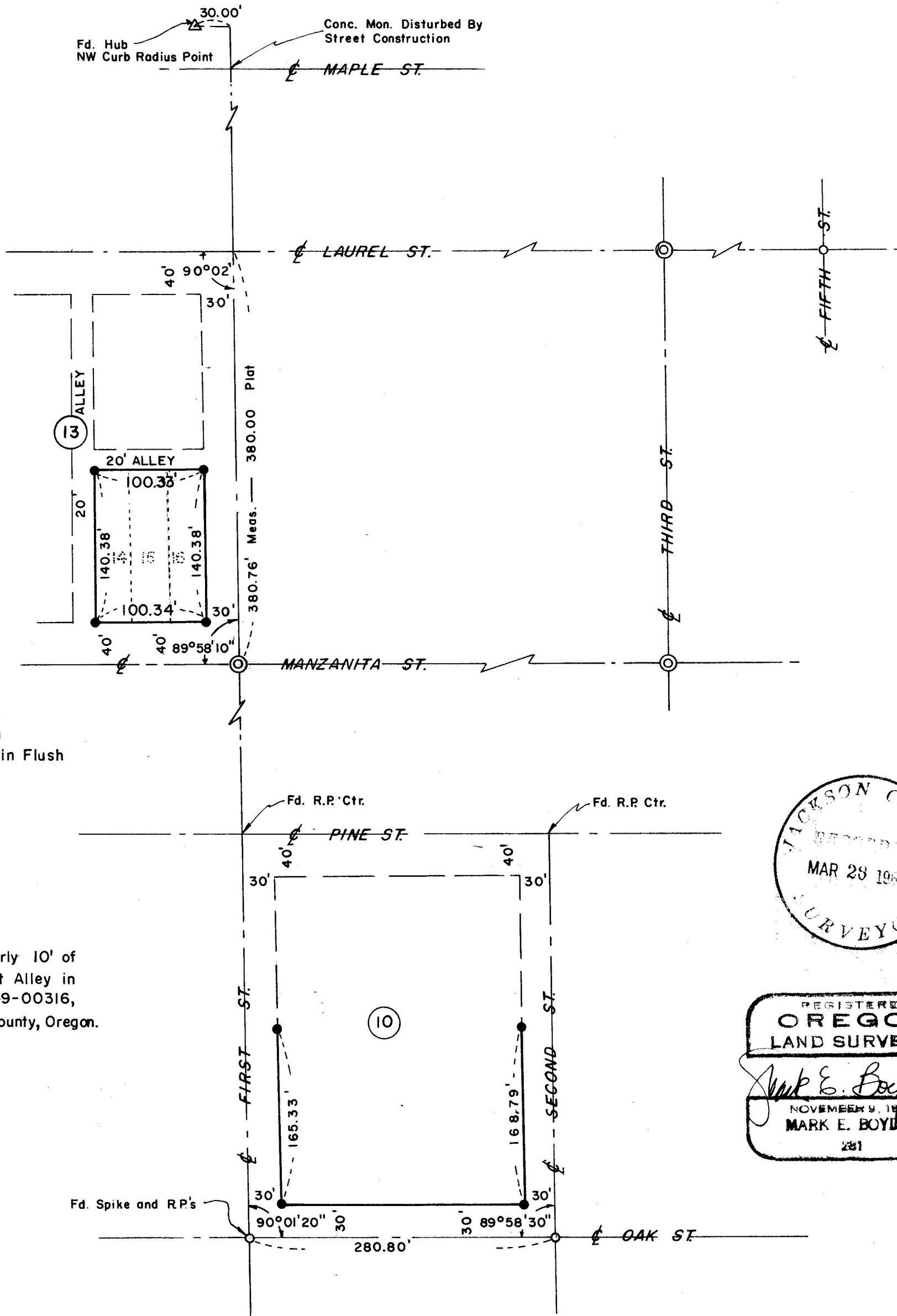
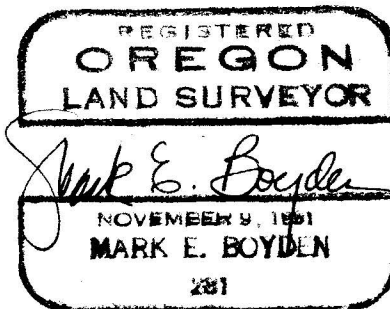
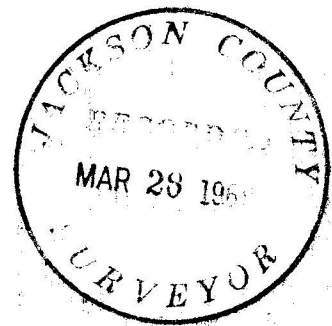

SURVEY NARRATIVE TO COMPLY WITH O.R.S. 209.250

FOR: Bessonette Construction Company  
 1710 Armory Drive  
 Medford, Oregon

PURPOSE: (1) To monument the exterior corners of Lots 14, 15 and 16, Block 13, City of Central Point, Oregon.  
 (2) To monument the Southerly corners and line controls for the Westerly and Easterly boundaries of Block 10, City of Central Point, considering the street vacation recorded in Document No. 69-00316, Official Records of Jackson County, Oregon.

PROCEDURE: The monumented control for Front Street was not recovered, due to extensive filling and paving by the State Highway Department.

The distances between Front and First Streets as shown on Recorded Survey Nos. 372 and 518 were utilized as control for this survey.

Street centers as reported on Recorded Survey #3547, and reference points established on Recorded Survey No. 79 were utilized for the remaining street centers required.

From said controls, monumented the corners in Block 13 on a proportionate basis, and the controls set in Block 10 by direct measurements and angles from the street centerline controls shown.

March 27, 1969

