

SW 1/4 SECTION 9, T. 39 S., R. 1 E., W. N.
LOTS 15-20, BLOCK 50 OF SUMMIT
ADDITION, CITY OF ASHLAND, JACKSON
COUNTY, OREGON

FOR
GLEN MATTHEWS

SCALE 1"=100'

SURVEY BY
CHARLES H. HURST
MEDFORD, OREGON

LEGEND
● SET 5/8"X24" IRON PINS

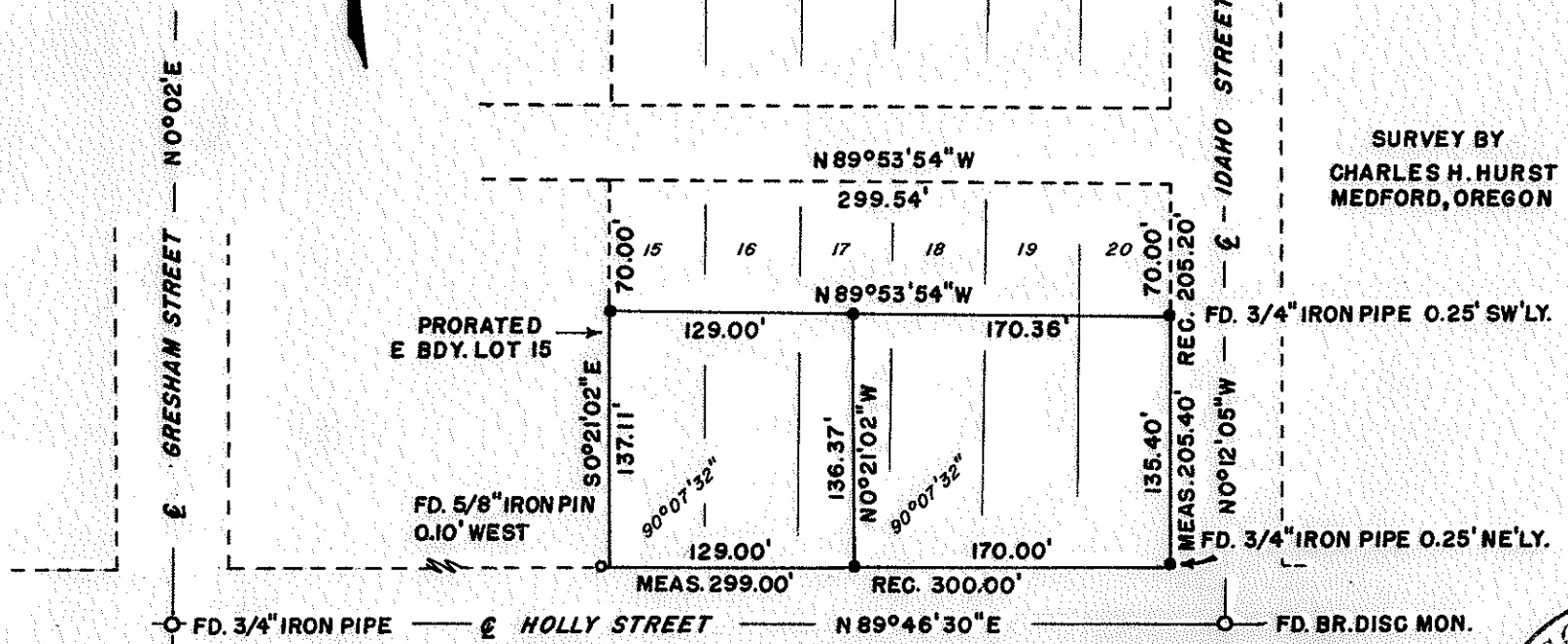

REGISTERED
OREGON
LAND SURVEYOR

Charles H. Hurst

OCTOBER 30, 1959
CHARLES H. HURST
483

JACKSON COUNTY
RECORDED
MAR 27 1969
SURVEYOR

MAR 19 1969

SURVEY NARRATIVE TO COMPLY WITH PARAGRAPH 209.250

OREGON REVISED STATUTES

Survey for: Glen Matthews
c/o Donald M. Pinnock, Attorney
450 Siskiyou Blvd.
Ashland, Oregon 97520

Survey by : Charles H. Hurst, L.S.
28 North Oakdale
Medford, Oregon 97501

Bearing : Based on the meridian established by the City of
Ashland for the center line of Gresham Street.

Purpose : To define the boundaries and monument the corners
of the tracts shown.

Procedure

Dimensions returned during the course of Recorded Survey No. 3122 were utilized in determining the boundaries of Lots 15 through 20 as shown. Prorated distances were computed accordingly holding existing street center line monumentation.

Field work completed March 15, 1969.

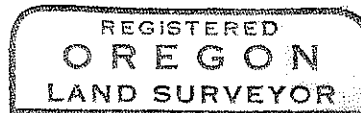
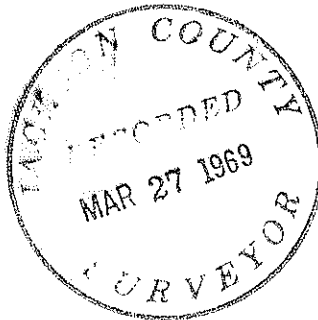

Charles H. Hurst

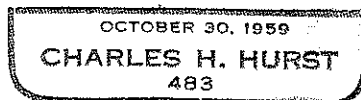

MAR 19 1969