

096E

096E

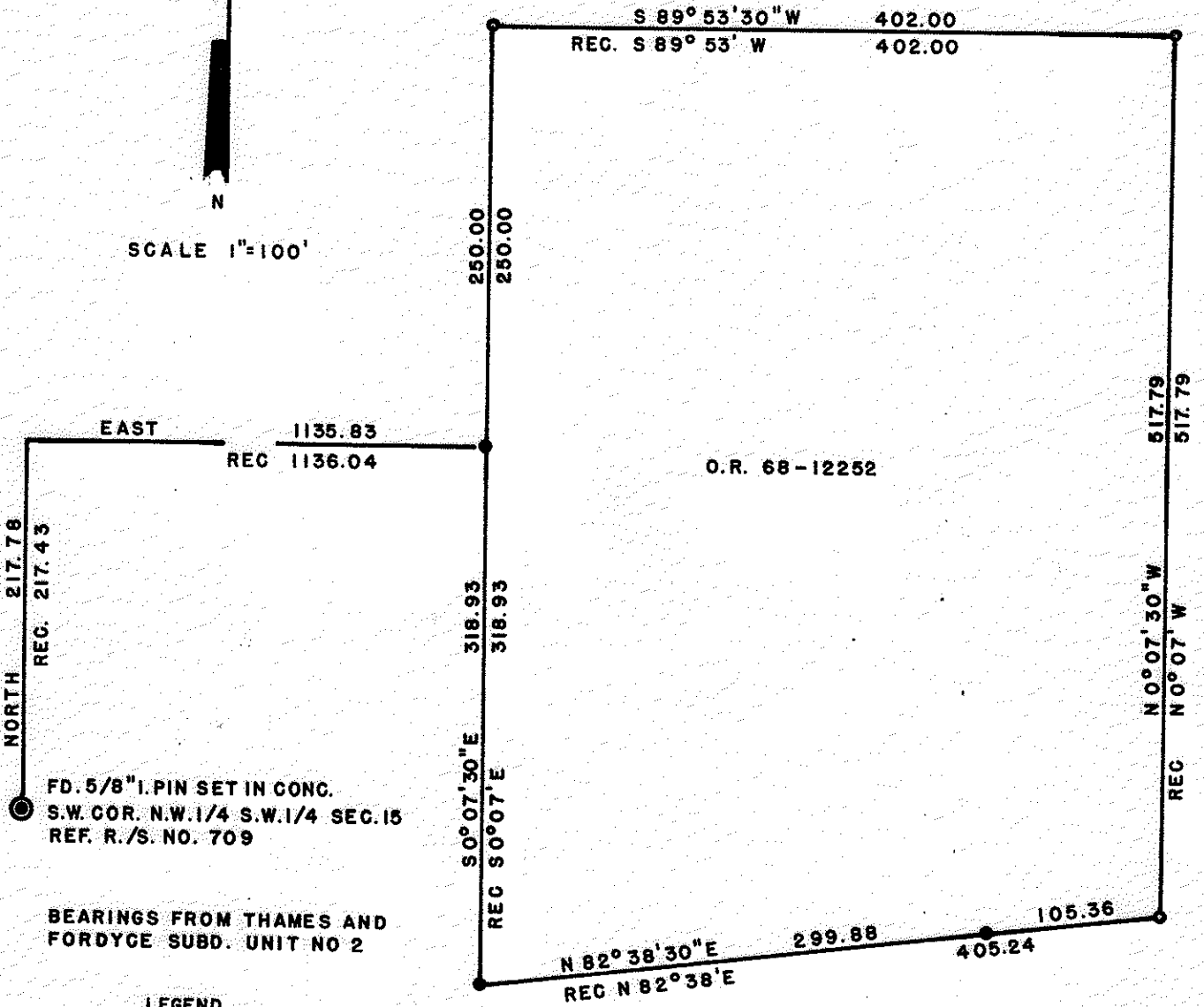
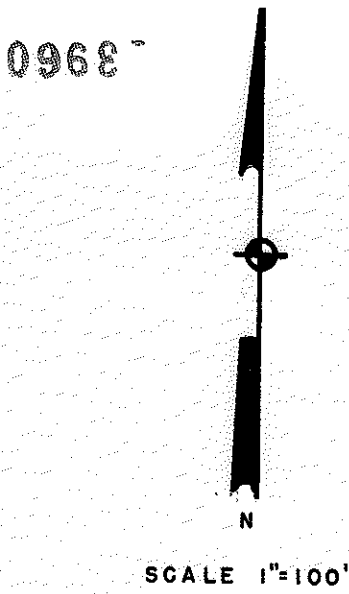

LEGEND

- FD. 1/2" I. PIN
- SET 5/8" I. PIN

MAP OF SURVEY

FOR

TED GUETZLAFF MEDFORD, OREGON
OF TRACT

SITUATE IN S.W. 1/4 SEC 15 TWP 37 S RIW W.M.
BY

GEO. BURRELL REG. LAND SURVEYOR
MAR. 8, 1969

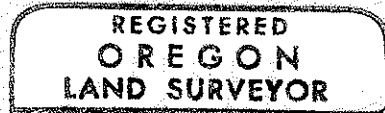
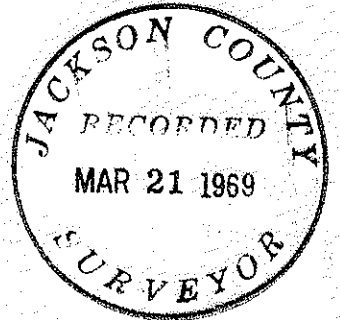

George Burrell

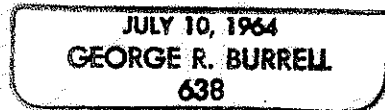

8960

SURVEY NARRATIVE TO COMPLY WITH O.R.S. 209.250

REVISED BY CHAPTER 555, O.L. 1963

FOR: Ted Guetzlaff
Rachel Way
Medford, Oregon

PURPOSE: To monument the corners of the tract described
in O.R. 68-12252.

PROCEDURE: The 1/2 inch iron pins found on the West and
South line of said tract were held as control
since they were set by L. E. Ager (surveyor)
in 1968 for same client, for the corners of
a 2.0 acre tract (not of record) originally
intended to be conveyed but later enlarged
by description to the tract described in O.R.
68-12252. The North and East lines of said
tract were established as shown on accompan-
ing map.

REGISTERED
OREGON
LAND SURVEYOR

George Burrell

JULY 10, 1964
GEORGE R. BURRELL
638

