

RESURVEY PORTION TIMBER PRODUCTS MEDFORD MILL SITE Sec. 24, T 37S, R2W, WM., Jackson County

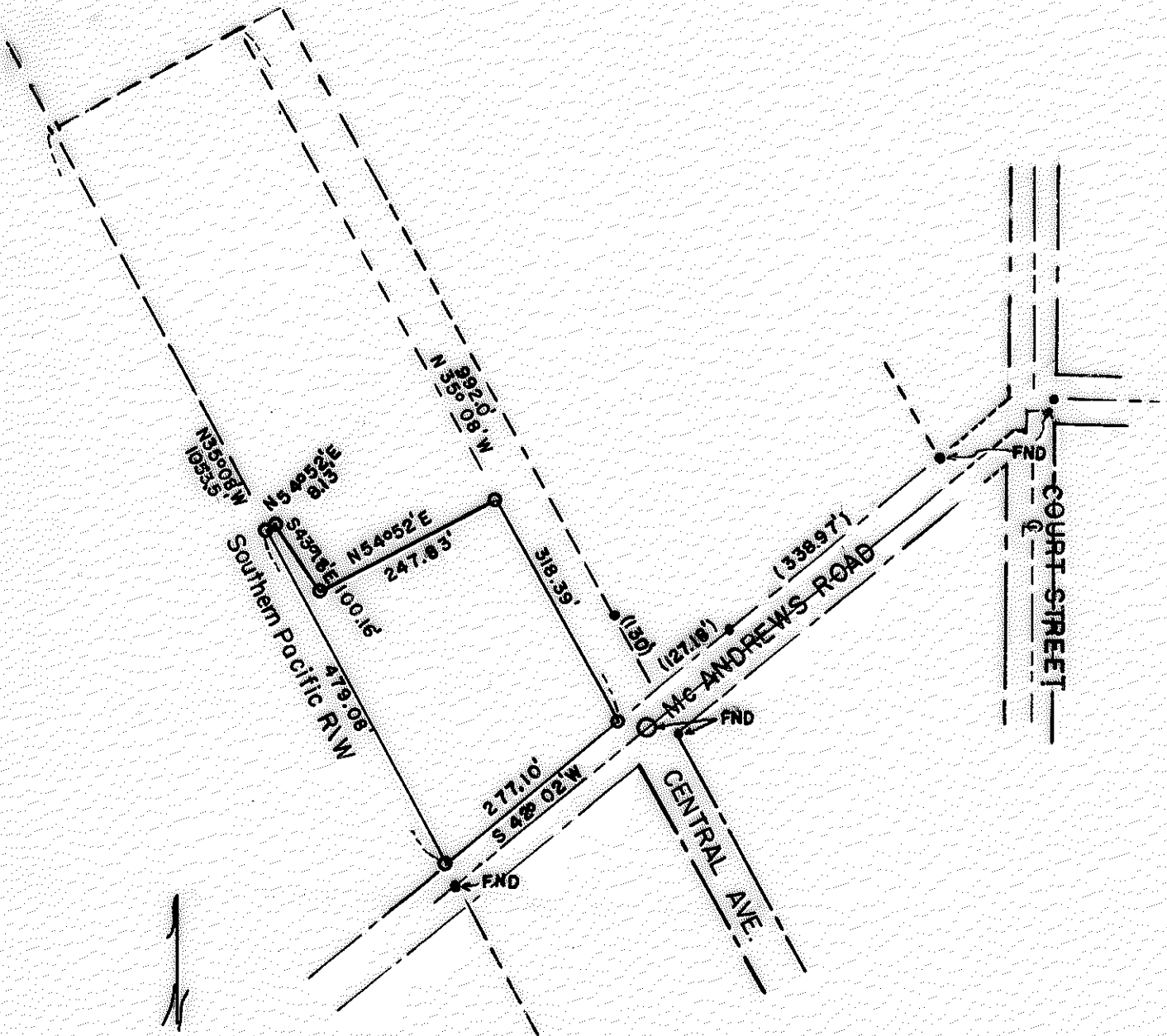

SCALE 1"=200'
O SET 5/8" REBAR

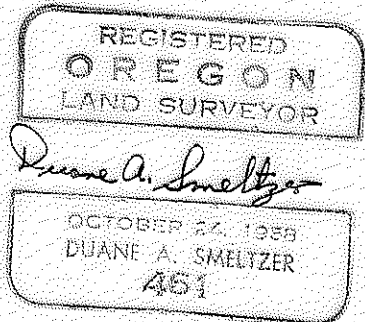

RESURVEY AND PARTITION OF PORTION TIMBER PRODUCTS MEDFORD MILL SITE
Sec. 24, T37S, R2W, WM. Jackson County

NARRATIVE:

Began survey of portion of Timber Products property north of Mc Andrews Road and east of Southern Pacific R.R. R/W, Sec. 24, T37S, R2W, WM., Feb. 1969 jointly for Timber Products and Medford Corporation.

Found pin in monument case intersection centerline Mc Andrews Road and Central Avenue, County Road c/l P.I bolt over iron pin c/l Mc Andrews Road and east side Court Street, County Road c/l bolt east edge Southern Pacific R/W and c/l Mc Andrews Road, Southern Pacific R/W marker 623' S south of Southwest corner Donation Land Claim 60. Found other information as shown on map.

Found plugged gas pipe on line Northwest corner Mc Andrews Road and Central Avenue. Established c/l Mc Andrews Road and Central Avenue. Began at Northwest corner pin Mc Andrews Road and Central Avenue, ran parallel to c/l Mc Andrews Road $S42^{\circ}02'W$ 277.10' to east boundary Southern Pacific R/W, set 5/8"x30" rebar, ran Northwestly along east line Southern Pacific R/W $N35^{\circ}08'W$ 479.08', set 5/8"x30" rebar, ran $N54^{\circ}52'E$ 8.13', set 5/8"x30" rebar, ran $S43^{\circ}18'E$ 100.16', set 5/8"x30" rebar, ran $N54^{\circ}52'E$ 247.83' to west boundary old Central Avenue, set 5/8"x4" rebar in cement slab, ran $S35^{\circ}08'E$ 318.39' along west boundary old Central Avenue to point of beginning.

I, Duane A. Smeltzer, a Registered Oregon Land Surveyor employed by Medford Corporation to make this survey and such survey made by me is accurately represented upon this plat.

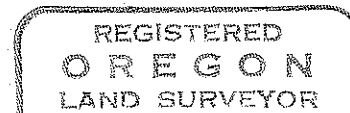
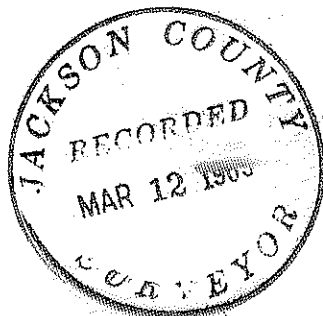

Duane A. Smeltzer

OCTOBER 24, 1968
DUANE A. SMELTZER
461