

SURVEY IN N.E. 1/4, SEC. 5, T. 36 S., R. 4 W., W.M. JACKSON CO., OREGON

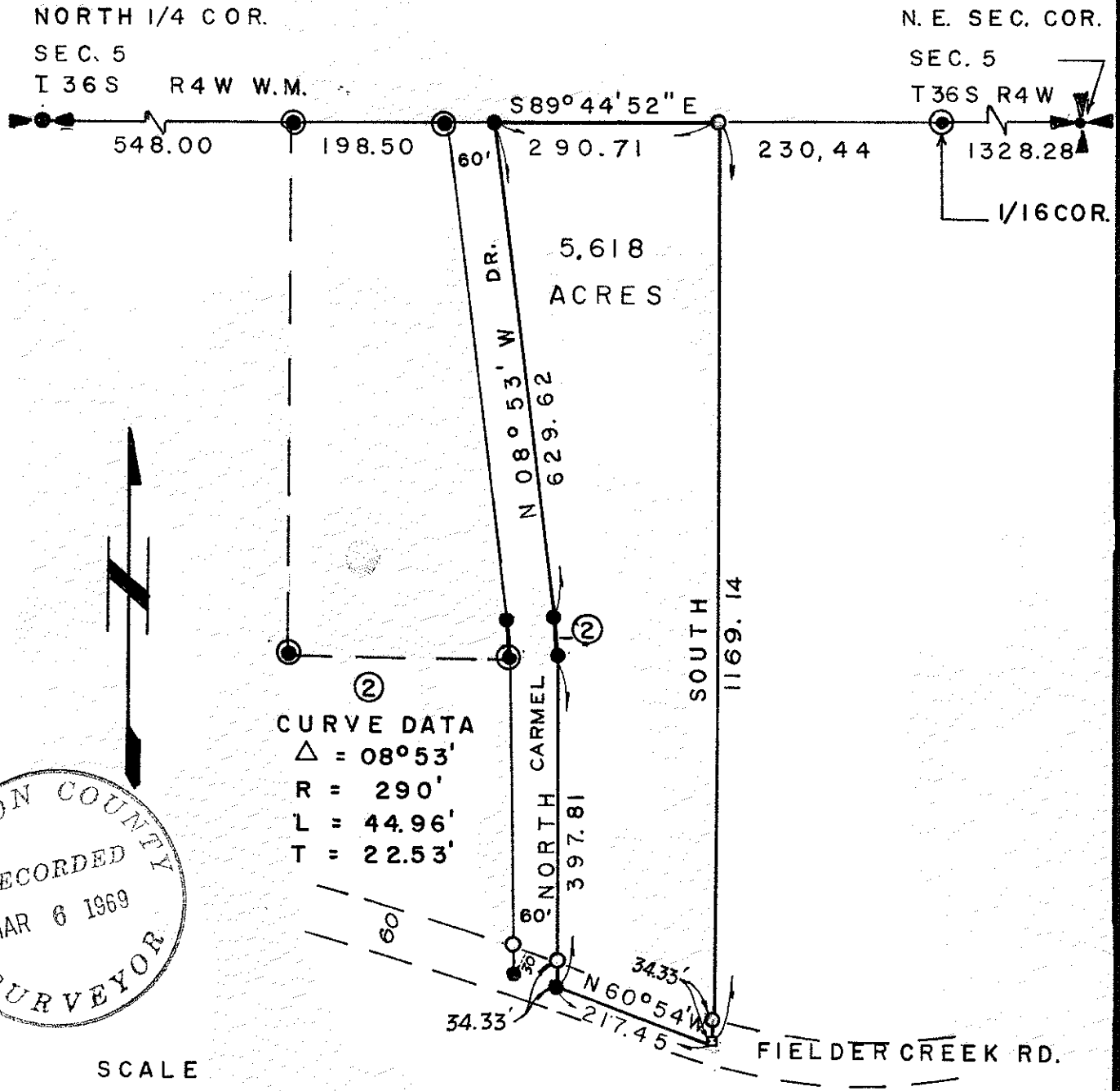

②
 CURVE DATA
 $\Delta = 08^{\circ}53'$
 $R = 290'$
 $L = 44.96'$
 $T = 22.53'$

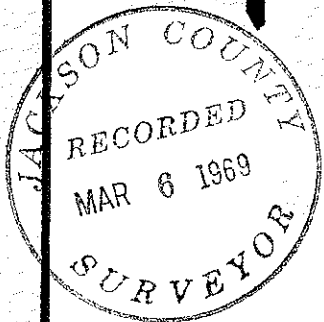

SCALE
 1" = 200'

- LEGEND
- FOUND PER R.S. NO. 3358 —●—
 - FOUND PER R.S. NO. 3548 —●—
 - SET 5/8" X 30" REBAR —○—
 - SET CONC. NAIL & SHINER —□—

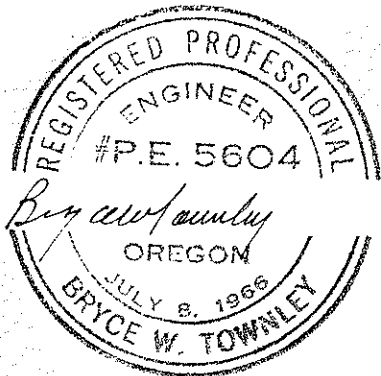

SURVEY FOR
 CARL ANDERSON
 BY
 BRYCE W. TOWNLEY CIVIL ENGINEER
 ROGUE RIVER OREGON
 DEC. 1968 W.O. NO. 1-B

SURVEY NARRATIVE TO COMPLY WITH PARA. 209.250 O.R.S.

Survey for: Mr. Carl Anderson
Rogue River, Oregon

Purpose: To establish and describe a 5½ acre parcel.

Location: N.E. ¼ Sec. 5, T. 36 S., R 4 W., W.M.Jackson
County, Oregon.

Procedure: Found pins set on r/w of Carmel Drive as per
recorded surveys #3358 and 3548. Used this
as a basis for bearing. Projected the recorded
bearing S 89° 44' 52" E. A distance of 290.71
feet to the NE corner of the property. Then
South 1203.47 feet to the center line of Fielder
Creek Road. Then N 64° 54' W 217.45 feet to a
point common to the center line of Fielder
Creek Road and the East r/w of Carmel Drive
as per recorded survey #3548. Set pins as shown
on the plat accompanying this narrative.

Used the existing paved roadway to establish
centerline of Fielder Creek Road.

