

# SURVEY IN S.W. 1/4 SEC. 15, T. 36 S., R. 4 W., W.M. JACKSON CO., OREGON

A PORTION OF LOT 2 BLK 3  
TOWN OF WOODVILLE  
(NOW ROGUE RIVER)

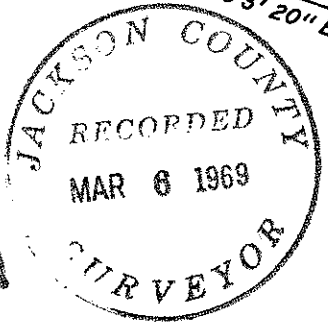
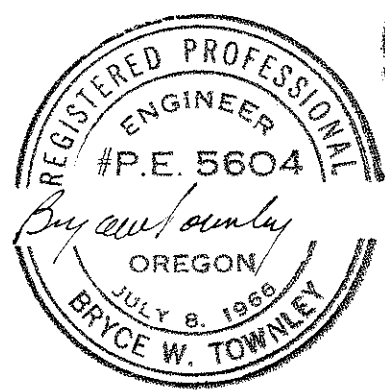
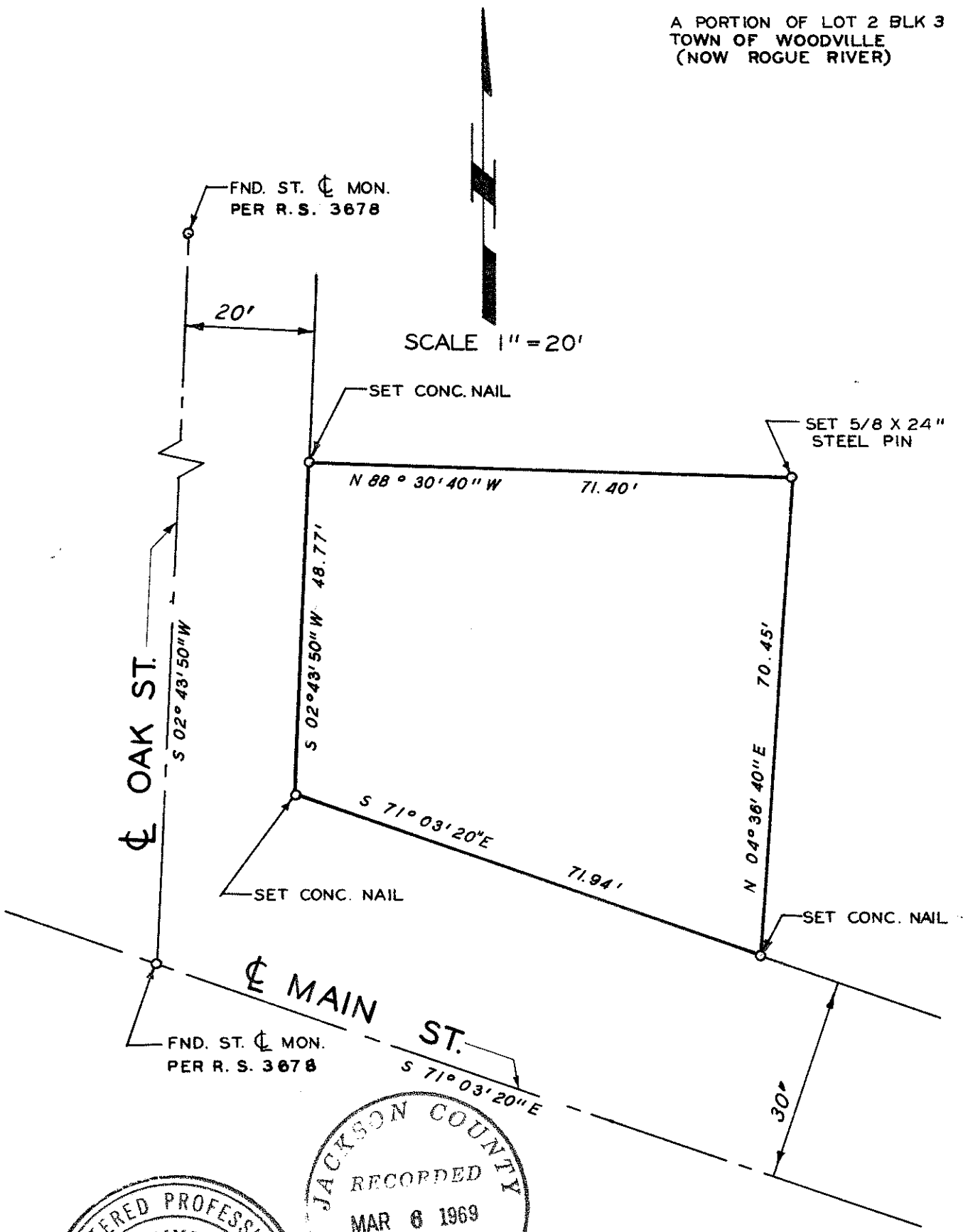

SURVEY FOR  
CARL ANDERSON  
BY

BRYCE W. TOWNLEY  
ROGUE RIVER  
DEC. 1968

CIVIL ENGINEER  
OREGON  
W.O. NO. 1-A

SURVEY NARRATIVE TO COMPLY WITH PARA. 209.250 O.R.S.

Survey for: Mr. Carl Anderson  
Rogue River, Oregon

Purpose: To establish property boundaries

Location: S.W.  $\frac{1}{4}$  Sec. 15, T.36 S., R 4 W., Willamette  
Meridian, Jackson County, Oregon.

Procedure: Found street center monuments (brass discs  
in concrete in cast iron cases), at the in-  
tersections of Main Street and Oak Street,  
and of Oak Street and Second Street in the  
City of Rogue River, Oregon, as shown in  
R.S. No. 3678.

Set concrete nails in sidewalks 30 feet  
northerly from the center line of Main Street  
and 20 feet easterly from the center line  
of Oak Street, and a 5/8" steel pin at the  
Northeast corner of the plot, in accordance  
with verbal agreement between property owners  
and client.

