

2962

3952

SURVEY FOR OMER HILL
 N.E. 1/4 NW 1/4 SEC. 6, T. 37S., R. 1W., W.M
 JACKSON COUNTY, OREGON
 FEBRUARY 13, 1969

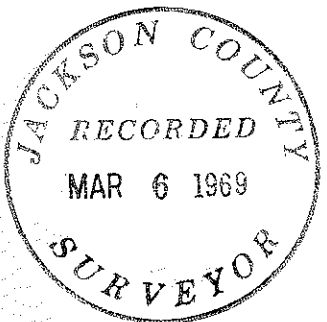
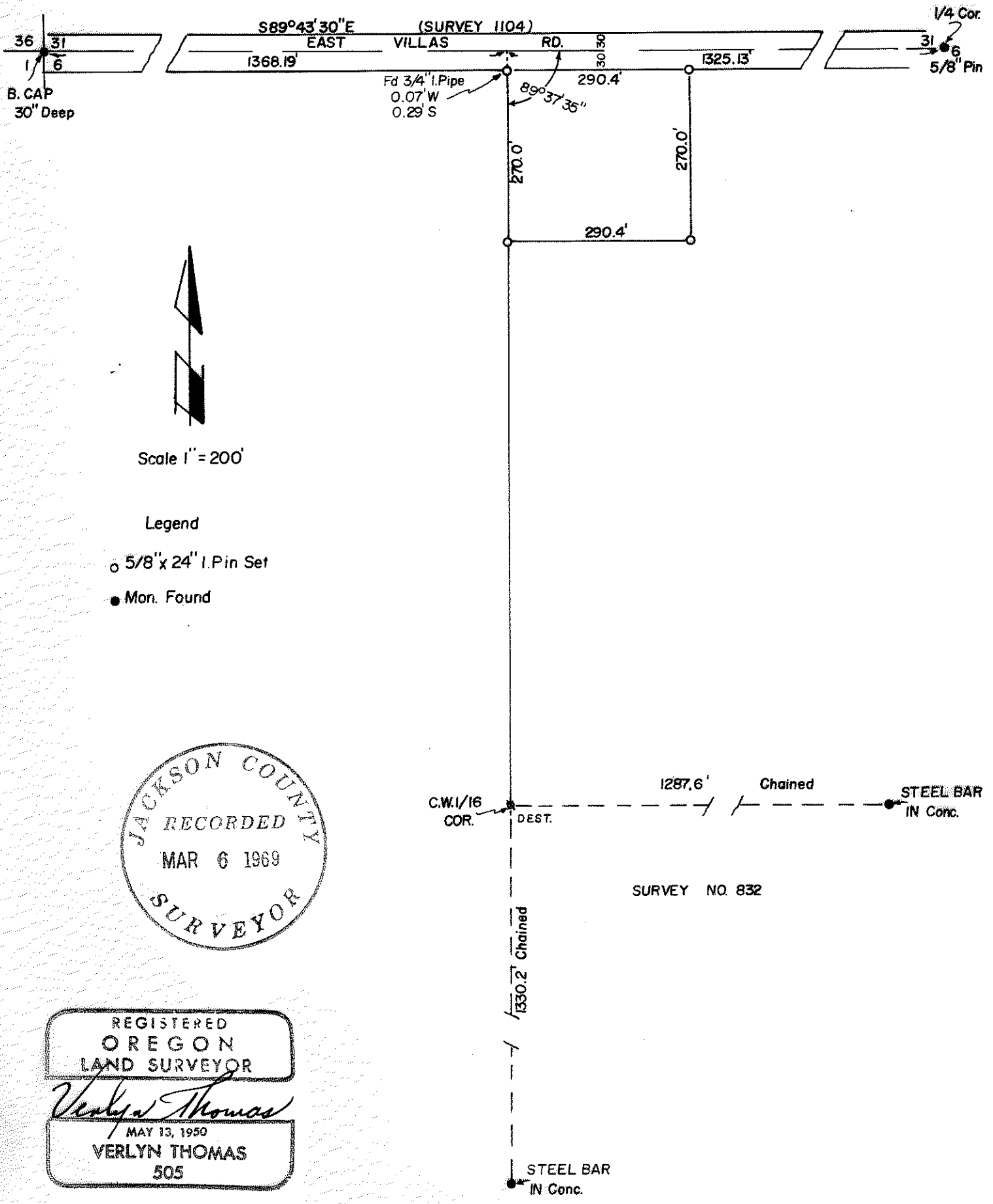

REGISTERED
 OREGON
 LAND SURVEYOR
Verlyn Thomas
 MAY 13, 1950
 VERLYN THOMAS
 505

3952

SURVEY NARRATIVE TO COMPLY WITH O.R.S. 209.250
 REVISED BY CHAPTER 555, O.L. 1963.

FOR: Omer Hill
 2033 Bradbury St.
 Medford, Oregon.

PURPOSE: To survey a 300' X 290.4 foot metes and bounds parcel as described.

PROCEDURE: Surveyed between the brass cap monument for the corner common to Sections 36, 31, 1, and 6, east to a $\frac{5}{8}$ " iron pin found set for the One Quarter corner between Sections 31 and 6, and established by proportion, the location for the W.1/16 th. corner.

The westerly boundary of the parcel is described as being the 1/16th line. The C.W. 1/16th corner monument as set in Recorded Survey No. 832, was found destroyed. The original location was reestablished in the manner shown on the accompanying Plat, and sighted on for establishing the west boundary of the parcel. Survey monumented as shown on the accompanying Plat.

