

3951

TS6E

SURVEY FOR GEORGE SAMPLE
SEC. 29, T. 38S., R. 3W., W.M.
JACKSON COUNTY OREGON
FEBRUARY 21, 1969

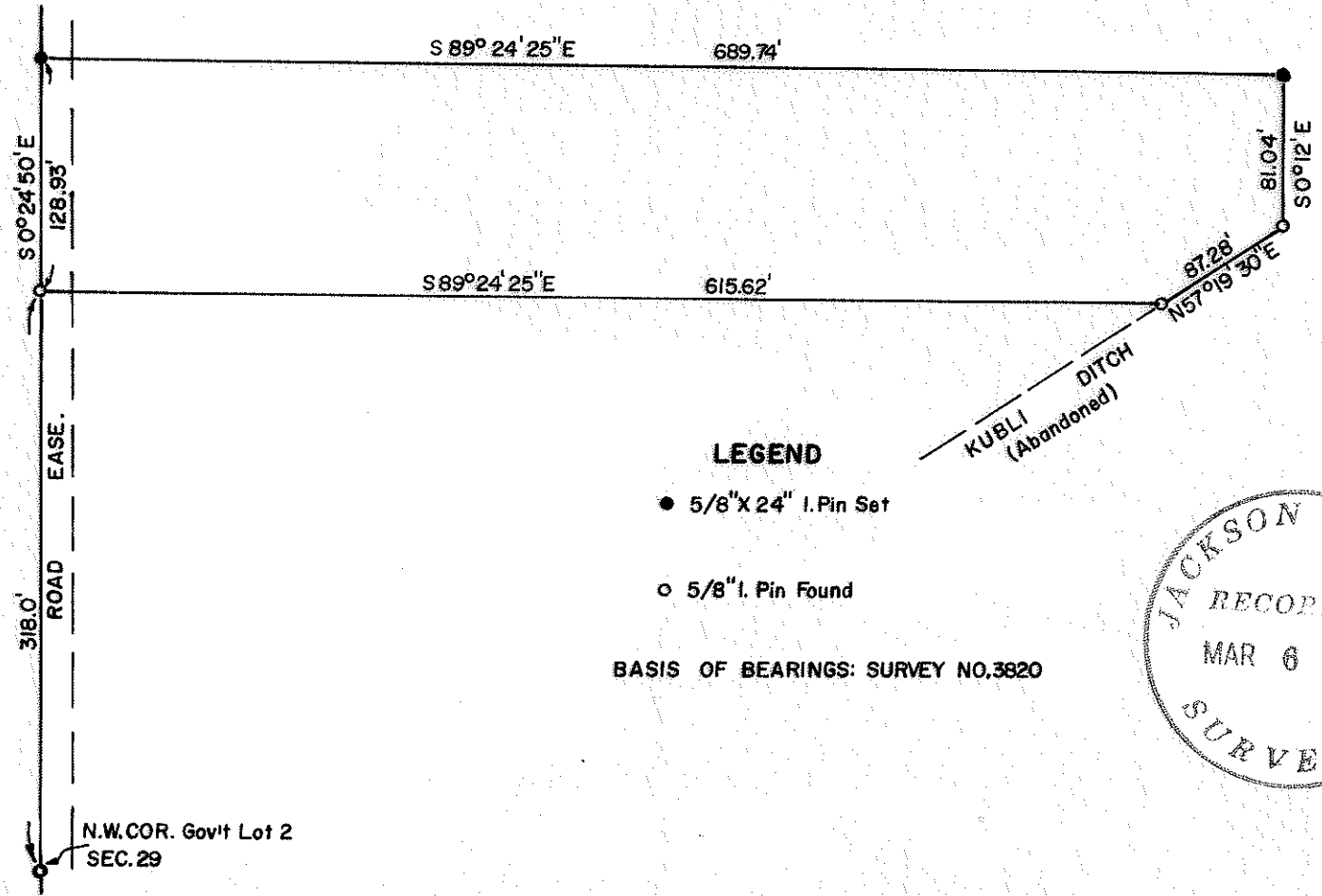

LEGEND

- 5/8" x 24" I. Pin Set
- 5/8" I. Pin Found

BASIS OF BEARINGS: SURVEY NO. 3820

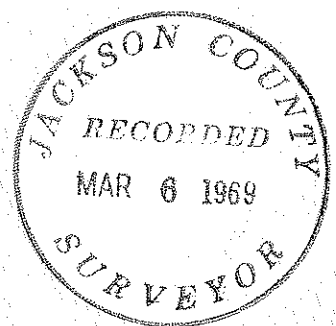

SCALE: 1" = 100'

REGISTERED
OREGON
LAND SURVEYOR

Verlyn Thomas
 MAY 18 1969
VERLYN THOMAS
 508

Survey By VERLYN THOMAS Professional Land Surveyor MEDFORD, OREGON

3951

SURVEY NARRATIVE TO COMPLY WITH O.R.S. 209.250
REVISED BY CHAPTER 555, O.L. 1963.

FOR: George Sample
Rte. 4, Box 436
Medford, Oregon

PURPOSE: To monument a 2 acre parcel adjacent to survey performed previously.

PROCEDURE: Located monuments previously set in Recorded Survey Nos.
3820 and 3424, and set two additional monuments as shown on
the accompanying Plat.

