

3949

6768

SE SEC. 31

Sec. Line

SW SEC 32

SURVEY IN CITY OF JACKSONVILLE

For
Leslie Medlin
66-30-2

BY EDWARD A. Mc GINTY
MEDFORD OREGON
FEB 1969

SCALE 1" = 100'
ABCD & E See Nar.
● = 5/8" I. Pin Set



REGISTERED
OREGON
LAND SURVEYOR

Edward A. McGinty

JULY 10, 1953
EDWARD A. MCGINTY
301

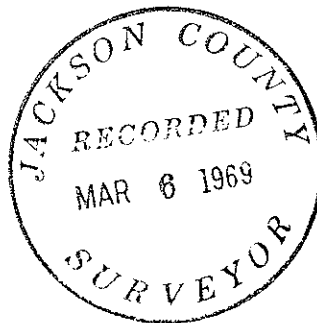

Wit. Cor.

S 89°50'30" W 603.63'

S 0°24'30" E

S 89°50'30" W 289.72'

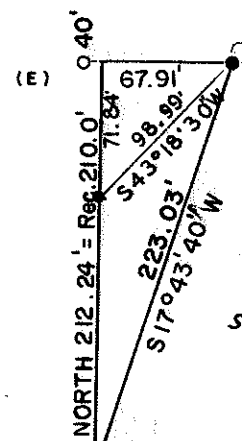

T.L. 3400
SUR. NO. 39 20

TL3401

S 89°28'00" W = Rec S89°50'30" W

TL 3402

TL 3500

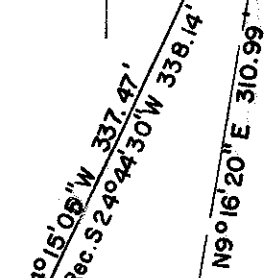

Wit. Cor.

937.61

S 89°30'40" W = Rec. S 89°50'30" W

STRIP USE AS PART OF ST. Since 1950
3rd St.

3949

SURVEY NO. -3949

SURVEY NARRATIVE TO COMPLY WITH O.R.S. 209-250.

Survey for: Leslie Medlin
Jacksonville, Oregon (Rt. 4, Box 430, Mdfd)
66-30-2

Survey by: Edward A. McGinty, R.S.
Medford, Oregon
Feb. 1969

Basis of Bearing: Survey No. 3920

Precedence of Survey:

Surveyed tract of land as shown, at request of client. This is a retracement of two surveys by J. Clabby for Curtright and Clarke in 1950.

From these surveys, Clabby prepared descriptions which was used in the preparation of the division of land into tracts.

MONUMENTS:

- A. Found $\frac{1}{2}$ in. iron pin, 24 ins. deep, set by Clabby.
- B. Found $\frac{1}{2}$ in. iron pin, approx. flush with the surface.
- C. Found pin removed, possibly by logging operations. Reset iron pin at distance previously used by Clabby.
- D. Found $\frac{3}{4}$ in. iron pipe, 4 in. high, set by Clabby.
- E. Found $\frac{5}{8}$ in. iron pin, approx. flush with the surface on Sur. No. 3920.

Other monuments set on this survey being $\frac{5}{8}$ in. iron pins, 24 ins. long, set approx. flush with the surface.

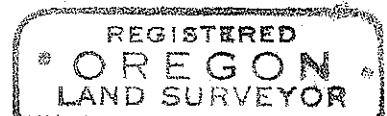

Edward A. McGinty

