

3947

3947

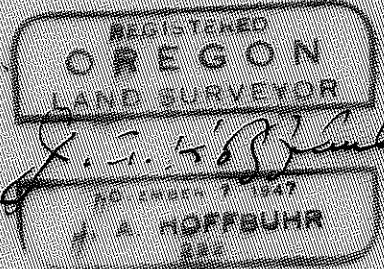
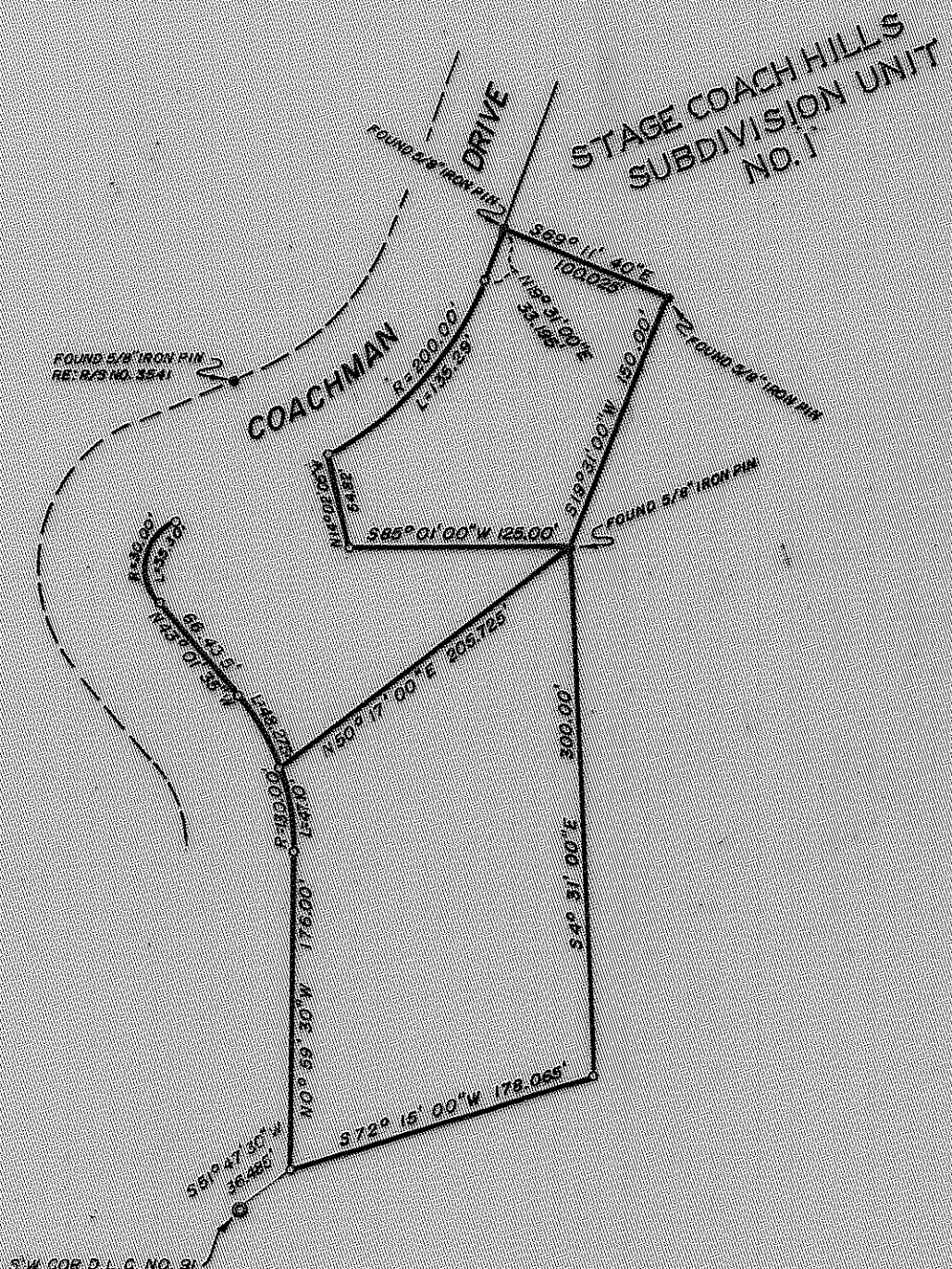

MAP OF SURVEY
 LOCATED IN
 S.E. 1/4 SECTION 32, T. 37 S., R. 2 W., W.M.
 JACKSON COUNTY OREGON
 FOR
STAGECOACH PROPERTIES, INC.

J. A. HOFFBUHR, REG. L. S., MEDFORD, OREGON
 SCALE: 1" = 100' SEPTEMBER 3, 1968
 BASIS OF BEARING - R/S NO. 2439
 SET 5/8" X 24" IRON REINFORCING PIN

3947

Survey Narrative To Comply With Paragraph 209.250
Oregon Revised Statutes

SURVEY FOR: Stage Coach Properties, Inc.
10 Stage Coach Drive
Jacksonville, Oregon 97530

LOCATION: Tract situated in the Southeast One Quarter
(1/4) of Section 32, Township 37 South,
Range 2 West, Willamette Meridian, Jackson
County, Oregon.

PURPOSE: To monument the corners and describe the
tract of land shown on the attached map.

PROCEDURE: Controls for other surveys in this vicinity
were used to establish the boundaries of the tract as indicated.

Basis of bearings--Recorded Survey No. 2439.

February 25, 1969

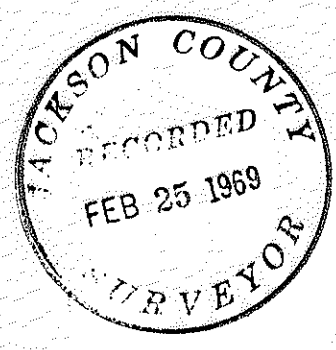

J. A. Hoffbuhr
Registered Land Surveyor

