

3945

-3945

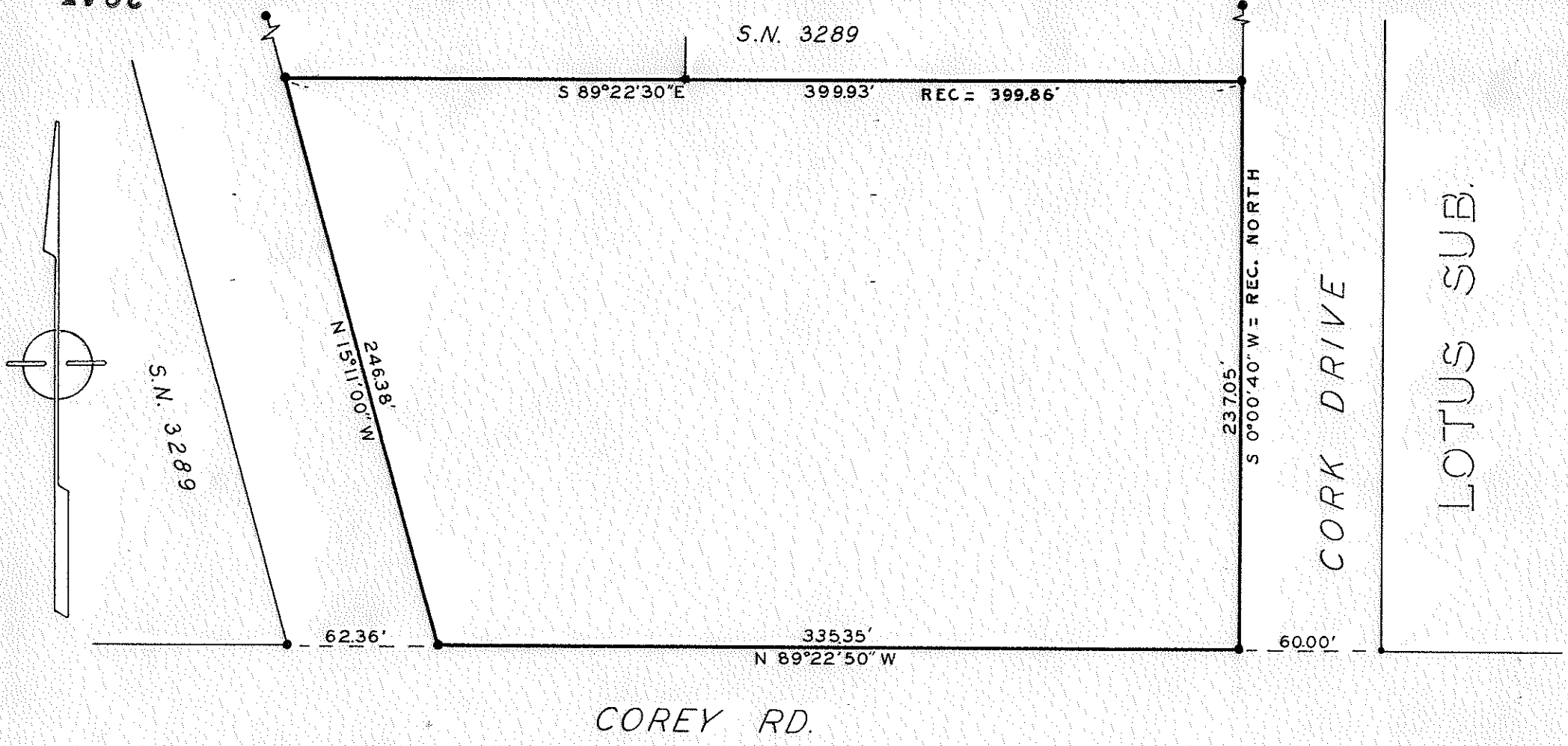

COREY RD.

CORK DRIVE
LOTUS SUB.



SURVEY IN N.W. 1/4 SEC. 29, T.36 S. R.1 W., W.M.
 FOR
 TRINITY SOUTHERN BAPTIST CHURCH
 68-34

BY EDWARD MCGINTY
 MEDFORD OREGON
 DECEMBER 1968

SCALE 1"=60'
 • = 5/8" PIN FD.
 •• = 1/2" PIN FD.

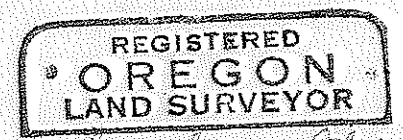

Edward A. McGinty

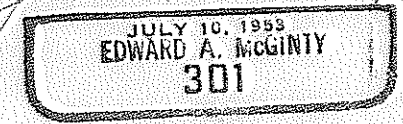

-3945

Survey No. 3945

SURVEY NARRATIVE TO COMPLY WITH O.R.S. 209-250.

Survey for: Trinity Southern Baptist Church
Mr. Jeff Ware
600 Hemlock St.
Central Point, Oregon 97501

Survey by: Edward A. McGinty, R.S.
Medford, Oregon
December, 1968

Basis of Bearing: Survey No. 3289.

PRECEDENCE OF SURVEY:

At request of client, resurveyed tract of land previously surveyed and shown on survey of record, No. 3289.

All monuments found being approx. flush with the surface. Small difference in re-measurements are shown.

68-34

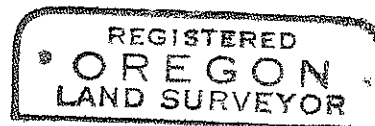

Edward A. McGinty

