

3944  
REGISTERED  
OREGON  
LAND SURVEYOR

*Edward A. McGinty*

JULY 10, 1953  
EDWARD A. MCGINTY  
301

JACKSON COUNTY  
RECORDED  
FEB 24 1969  
SURVEYOR

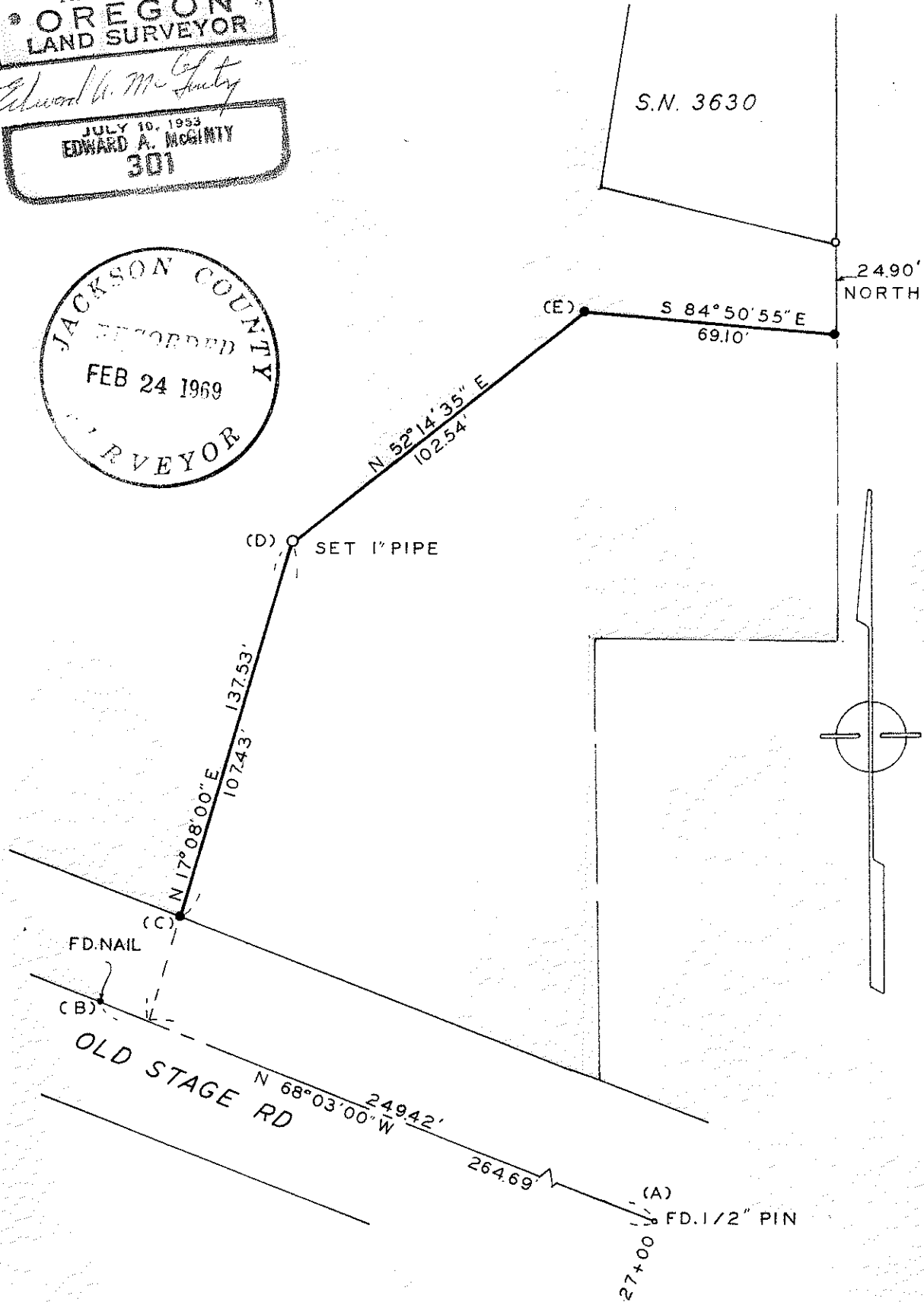

SURVEY IN N.E. 1/4 SEC. 6, T.37 S. R.2 W., W.M.

FOR

HOMER BROWN

65-23

BY EDWARD MCGINTY  
MEDFORD OREGON  
NOVEMBER 1968

SCALE 1"=40'

● = 5/8" PIN SET  
○ = 5/8" PIN FD.

3944

SURVEY NARRATIVE TO COMPLY WITH O.R.S. 209-250.

Survey for: Mr. Homer Brown  
Rt. 6, Box 276  
Central Point, Ore

Survey by: Edward A. McGinty, R.S.  
Medford, Oregon  
November, 1968

BASIS OF BEARING: Survey of a boundary dispute for adverse possession

PRECEDENCE OF SURVEY:

V. Thomas had made a preliminary survey for suit, setting a nail at point B, tying to fence post at point C and a post hole at point D and set a wood hub at point E; thence easterly to intersect a point on fence line.

From the above information received from V. Thomas and description furnished by client, made a survey as shown.

Pt C, set a 5/8 x 24 in. iron pin, approx. flush with the surface on right of way line of County road.

Pt. D, Set 3/4 x 37 in. iron pipe, approx. flush with the surface, in center of post hole.

Pt. E, Replaced found 2 x 2 in. hub and tack with 5/8 x 24 in. iron pin, set approx. flush with the surface.

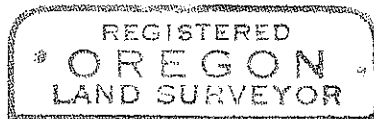

*Edward A. McGinty*

