

By Edward A. McGinty
Registered Land Surveyor
Medford, Oregon
February 17, 1969

CORNER RE-STORATION

Corner of Sections 3, 4, 9 and 10, Township 38 South, Range 2 West, Willamette Meridian, Jackson County, Oregon.

ORIGINAL CORNER.

Set post for corner 3, 4, 9, 10.

- A white oak, 4 ins. dia., bears N.51°W., 18 lks. (11.68 ft)
- A white oak, 3 ins. dia., bears S.68°W., 29 lks. (19.14 ft)
- A white oak, 4 ins. diam, bears S.80°E., 25 lks. (16.50 ft)
- A white oak, 4 ins. dia., bears N.72°E., 57 lks. (37.62 ft)

Sept. 16, 1854

July, 1950 - Mr. J. Clabby found a post at the section corner and also found stumps of the original BT's, he set a 5/8 in. iron pin at the corner. Copy of map and notes are attached.

July 26, 1959 - the US BLM made a corner report. They found an iron stake set by J. Clabby, Rg. Engr. and found possible BT stump remains in Sec. 4.
By Jack Thompson and J. Warake

August 26, 1960 - Survey No. 1571, by Ager, reports finding post and USFS tag. He set a 1/2 in. iron pipe, apparently, using black oak stumps or tree's, instead of stump holes of original BT)

Nov. 27, 1963 - The county surveyor reports no evidence could be found, except an iron pipe set by Ager.

February 1969 - I made an inquiry with the County Court, Mr. Earl Miller, as to whether the county court had issued an order to the county surveyor to set this corner. The answer was negative.

February 13, 1969 - Found a 5/8 inch iron pin set by Clabby in July, 1950.

1. Found stump indication, S.68°W., 19.14 ft.
2. Found stump indication, S.80°E., 16.50 ft.
3. Found stump indication, N.72°E., 37.62 ft.
4. Found stump indication and possible tap root, N.51°W., 11.88 ft.
5. Found 1/2 in. iron pipe, S.34°E., 1.54 ft.
6. Found a 1 in. iron pipe and brass cap set by county surveyor, N.84 1/4° E., 12.39 ft.

Its possible that at least 40 people - loggers, timber fallers, surveyors, cruisers and foresters have been to this corner in the last 19 years. Following is a list of some of the worker in the area.

1950, Vincent Vaughn and Robt. Berryman; 1951, Collins and Huckaba; 1953, Ad & H. VanHorn; 1955, Darrell C. McCoy; 1956, Don Tenwell and Lawrence Daily, and R. J. Meilke; 1957, Ike Orr; 1958, Bill Holmes and Ike Orr; 1958, Robert Meilke.

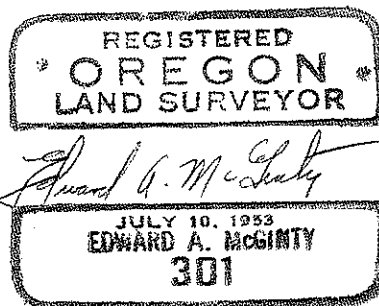

#69-4

Wm. L. Parmeter

July 13, 1929

Sec. 4, T. 38S. R. 2W

5/2 of S.E. 1/4 of S.E. 1/4 Sec. 4

Ballew

Jordan

Exmen George 1/24

Mag Var. 19°45'

32-50

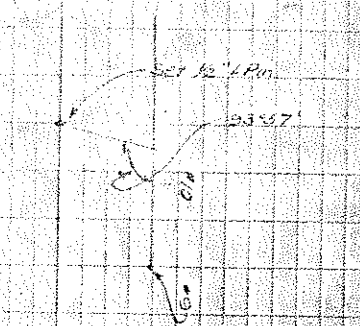

Hit 03' South of

Cor (Set frequently from B.T.'s)

4 13
9 10

32-50

BOUNDARY LOCATION

PROPERTY SITUATE IN THE SE. 1/4 OF
 SE. 1/4 OF SEC. 4, T. 38 S., R. 2 W., W. M.
 JACKSON COUNTY, OREGON

ABBY AND LOVEJOY MEDFORD, OREGON
 JULY 14, 1950 SCALE 1" = 300'

MEASUREMENTS DERIVED FROM SOLAR OBSERVATION

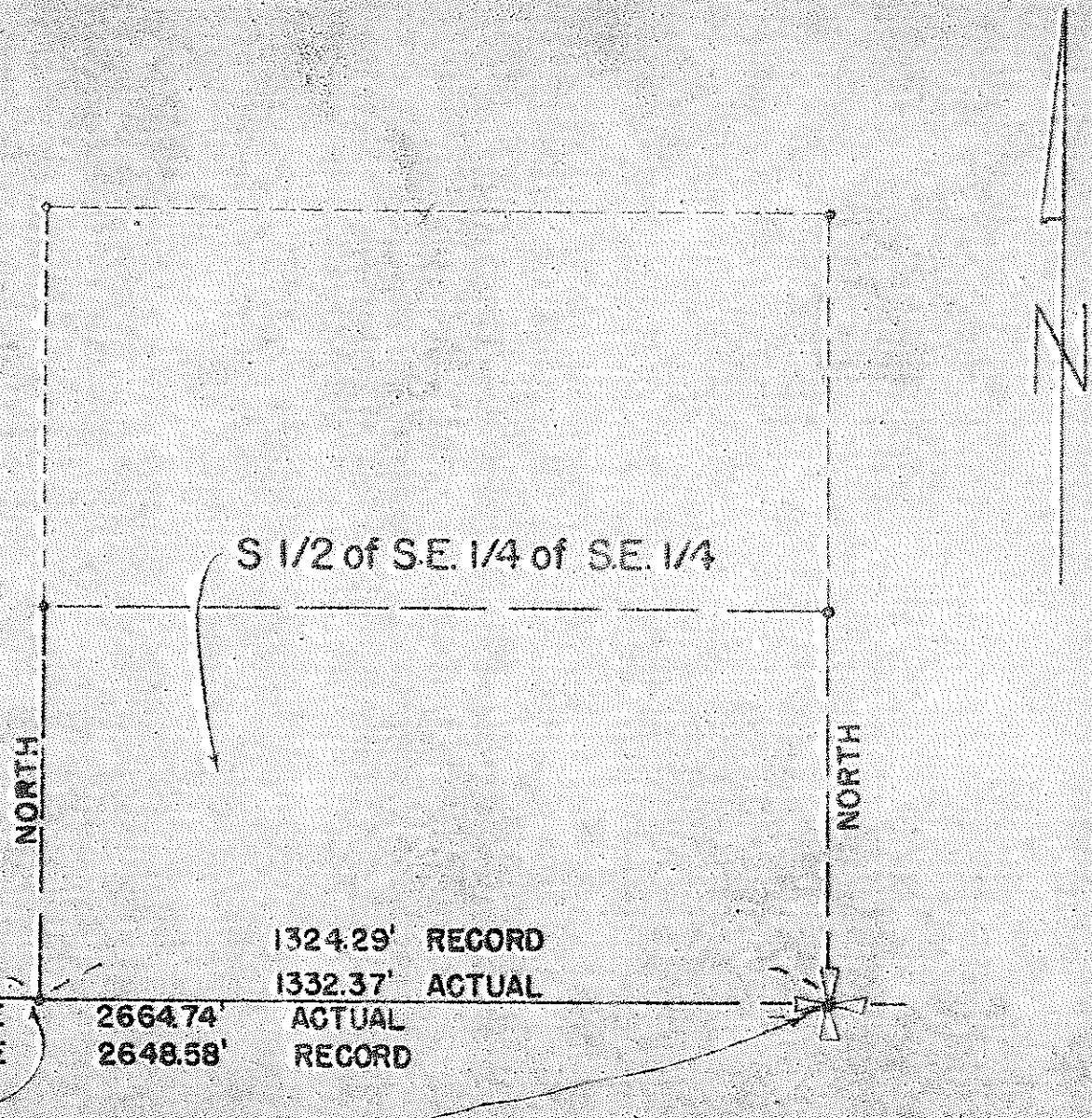

1324.29' RECORD

1332.37' ACTUAL

N 89° 34' 20" E

N 89° 36' 00" E

SET 1/2" IRON PIN

2664.74'

2648.58'

1324.29' RECORD

1332.37' ACTUAL

ACTUAL

RECORD

TRUE POSITION OF SECTION CORNER LOCATED FROM
 STUMPS OF ORIGINAL BEARING TREES

FOUND 1/4 CORNER AND BEARING TREES.

32-50