

2868

Survey For:
ADAMSVILLE INC.
Located in the N.E. 1/4 of Sec. 2,
T.38 S. R.1W., W.M
By: Mark E. Boyden
Field work completed July 22, 1968
Office work completed Feb. 18, 1969

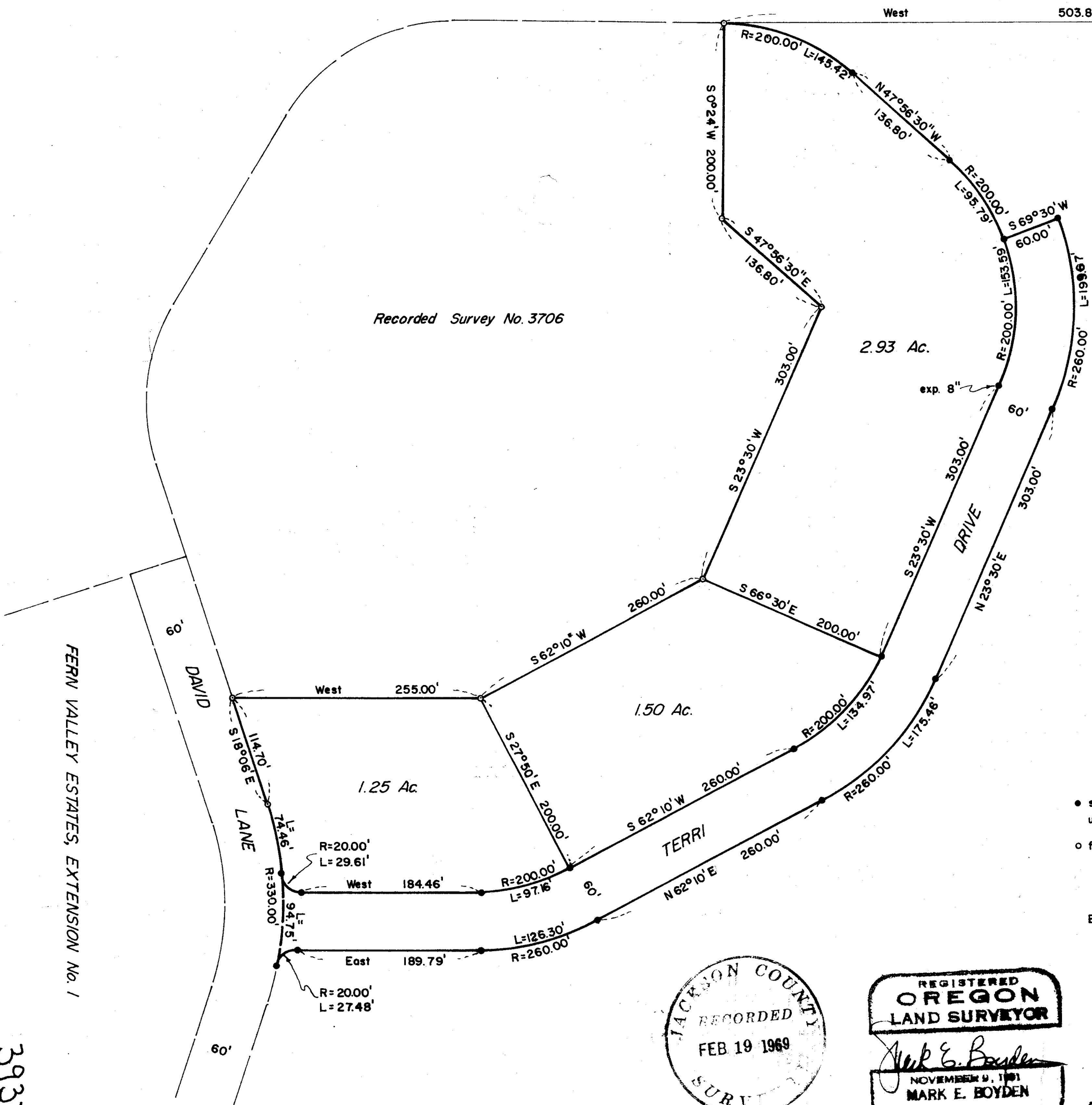
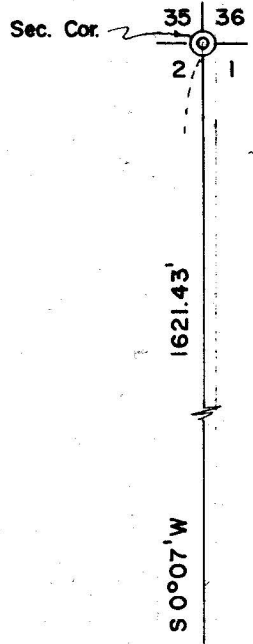

Recorded Survey No. 3706

2.93 Ac.

1.50 Ac.

1.25 Ac.

SCALE: 1" = 100'

- set 5/8" X 30" i. pin flush unless otherwise indicated
- found 5/8" i. pin flush

Basis of Bearings:
Recorded Survey #988

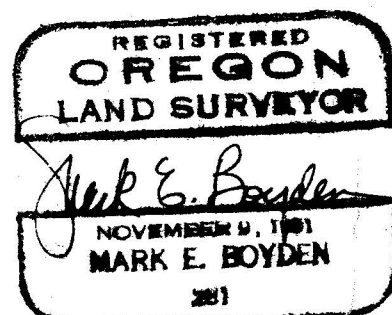
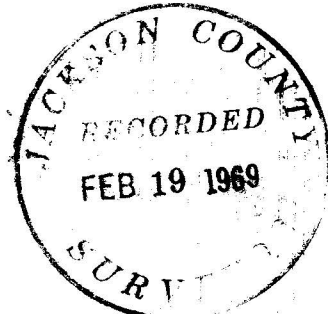

3937

3937

SURVEY NARRATIVE TO COMPLY WITH O.R.S. 209.250

FOR: Adamsville, Incorporated
Route 3, Box 231
Payne Road
Medford, Oregon

PURPOSE: (1) To monument and describe the right-of-way
of Terri Drive proposed to be conveyed to
Jackson County for road purposes.

(2) To monument and describe three parcels
proposed to be conveyed.

PROCEDURE: From survey controls previously set by this
office on FERN VALLEY ESTATES, EXTENSION NO. 1 and Recorded
Survey No. 3706, monumented the road and tract boundaries
as shown on the map to accompany this report.

February 17, 1969

REGISTERED
OREGON
LAND SURVEYOR
Mark E. Boyden
NOVEMBER 5, 1941
MARK E. BOYDEN
101

JACKSON COUNTY
RECORDED
FEB 19 1969
SURVEYOR