

3933

S.E. COR. D.L.C. NO. 57
FD. 1 1/2" IRON PIPE

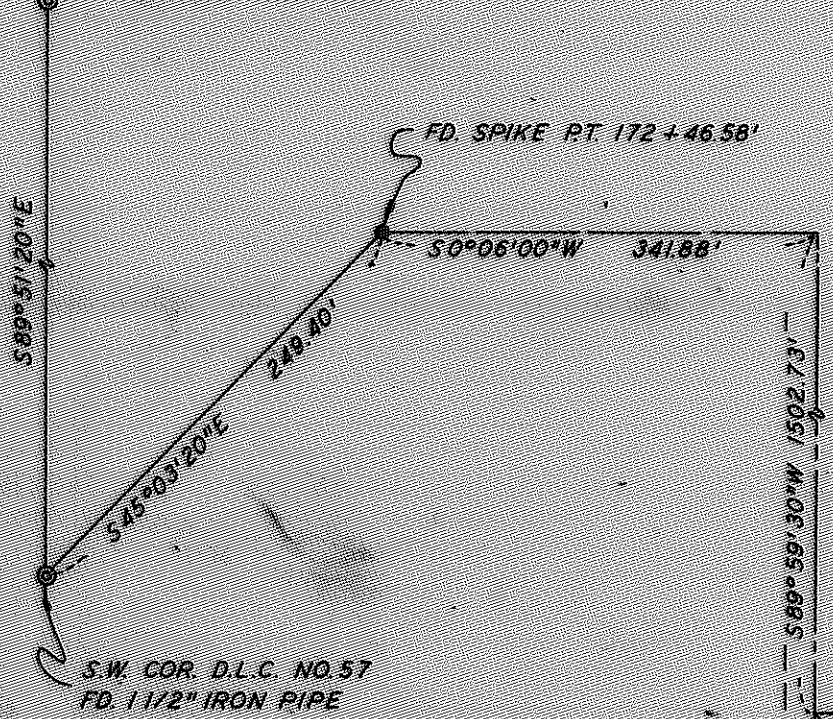

FD. SPIKE PT. 172 + 46.58'

NORTH PHOENIX ROAD

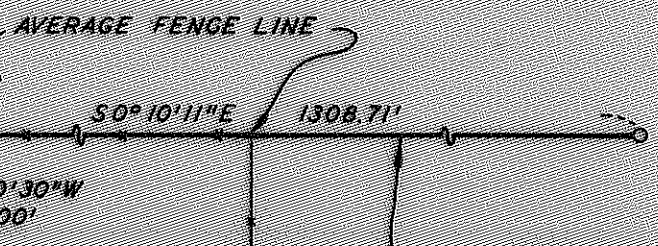

BOUNDARY LINE AGREEMENT

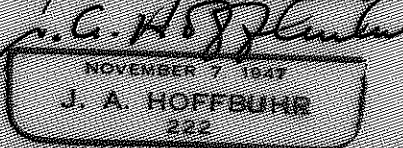
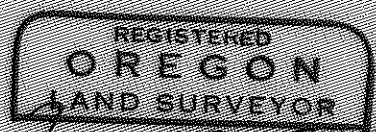

MAP OF SURVEY
 LOCATED IN
 S.E. 1/4 SEC. 33, T.37S., R.1W., WM.
 JACKSON COUNTY OREGON
 FOR
 HAROLD COMPTON
 J.A. HOFFBUHR L.S. MEDFORD, OREGON
 SCALE: 1" = 100' 1-30-1969
 BASIS OF BEARING R/S NO 810
 O = SET 5/8" X 24" IRON REINF. PIN

3933

Survey Narrative To Comply With Paragraph 209.250
Oregon Revised Statutes

SURVEY FOR: Harold Compton
North Phoenix Road
Medford, Oregon

LOCATION: Situate in the Southeast One Quarter (1/4) of
Section 33, Township 37 South, Range 1 West,
Willamette Meridian, Jackson County, Oregon.

PURPOSE: To establish a bearing and distance tie from the
Northwest Corner of Donation Land Claim No. 57
and course and distance of an existing fence
line for the purpose of preparing a description
for a boundary line agreement between the
property owners adjacent to the existing fence
line. The land described in Jackson County
Deed Records, Volume 471, Page 318 on the Westerly
side and the tracts described in Deed Records, Volume
485, Page 167 and Volume 263, Page 626, on the
Easterly side of the line.

PROCEDURE: The boundary line was tied by traverse from the
Southwest Corner of Donation Land Claim No. 57 as shown on the attached
map.

Basis of bearings--Recorded Survey No. 810.

February 4, 1969

J. A. Hoffbuhr
Registered Land Surveyor

