

2268

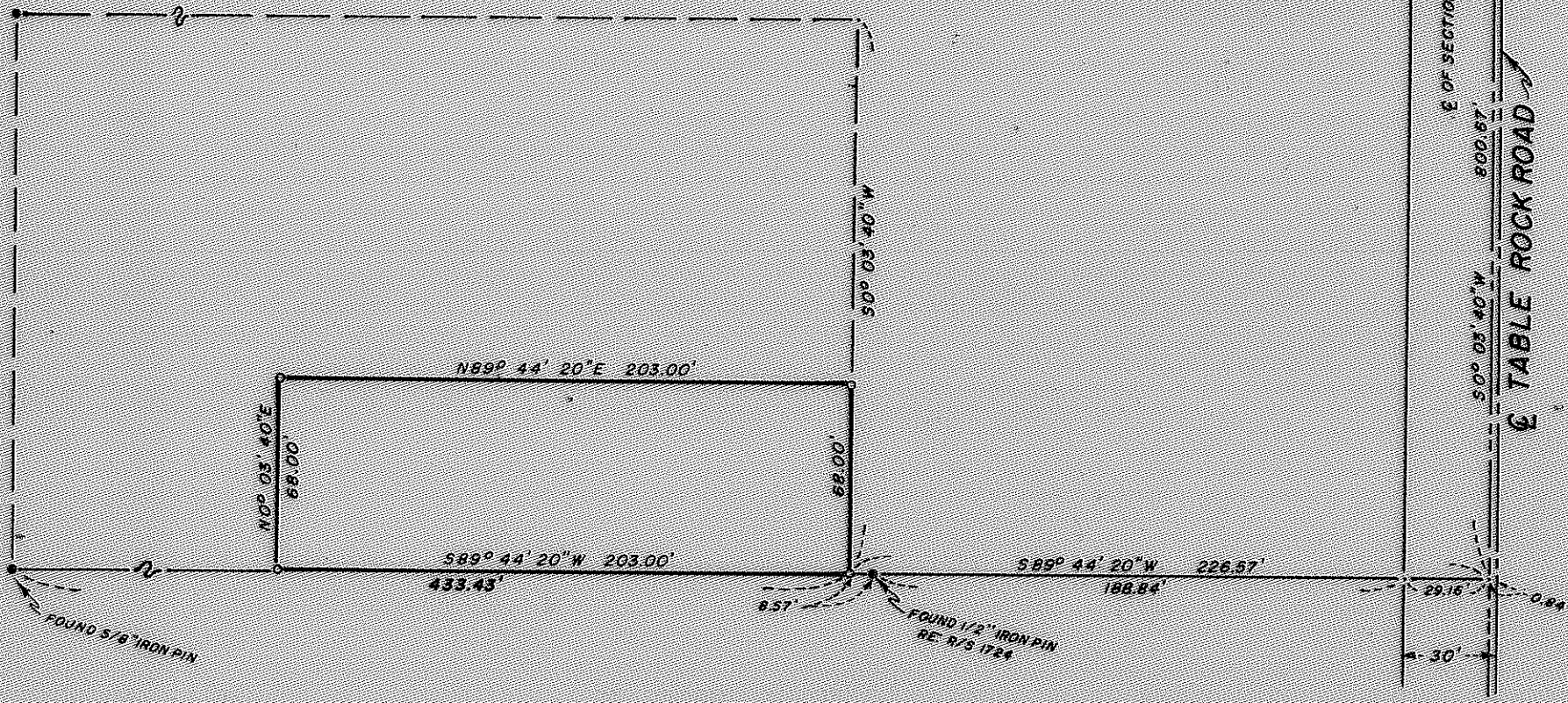

JACKSON COUNTY  
RECORDED  
FEB 10 1969  
SURVEYOR

REGISTERED  
OREGON  
LAND SURVEYOR  
*J. A. Hoffbuhr*  
NO. 15887  
J. A. HOFFBUHR  
222

MAP OF SURVEY  
LOCATED IN  
N.W. 1/4 OF SECTION 1, T. 37 S., R. 2 W., W.M.  
JACKSON COUNTY OREGON  
FOR  
ROBERT A. MATHER  
J. A. HOFFBUHR, REG. L.S., MEDFORD, OREGON  
SCALE: 1" = 60'  
BASIS OF BEARING -  
SET 5/8" X 24" IRON REINFORCING PIN

3932

Survey Narrative To Comply With Paragraph 209.250  
Oregon Revised Statutes

SURVEY FOR: Robert A. Mather  
1946 Marsh Lane  
Medford, Oregon

LOCATION: Tract situate in the Northwest One Quarter (1/4)  
of Section 1, Township 37 South, Range 2 West,  
Willamette Meridian, Jackson County, Oregon.

PURPOSE: To prepare a description and monument the corners  
of the tract indicated on the attached map.

PROCEDURE: The controls of other adjacent surveys were used  
for controls as shown. The West and North lines were lines  
established by the client and the original owner.

Basis of bearings--Recorded Survey No. 1724.

February 4, 1969

J. A. Hoffbuhr  
Registered Land Surveyor

