

3928

RELOCATED STERLING - GRIFFIN CREEK ROAD

FD. 5/8" IRON PIN ROAD P.I.

SURVEY IN GOV'T. LOT 1 B DLC 48 SECTION 15, T.38S., R.2W., W.M. JACKSON COUNTY, OREGON

FOR MR. LAMBERT D. JOHNSON

FD. 1 1/2" IRON PIPE SSW COR. DLC 48

FD. 5/8" IRON PIN ROAD P.I.

FD. 2" IRON PIPE SSE COR. DLC 48

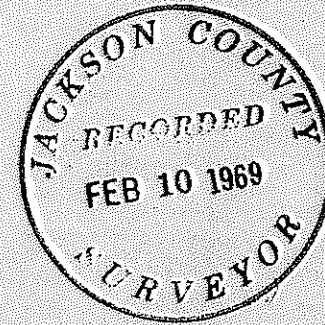

REGISTERED OREGON LAND SURVEYOR

Charles H. Hurst

OCTOBER 30, 1959 CHARLES H. HURST 483

NOV 27 1968



BASIS OF BRG. SURVEY NO. 721

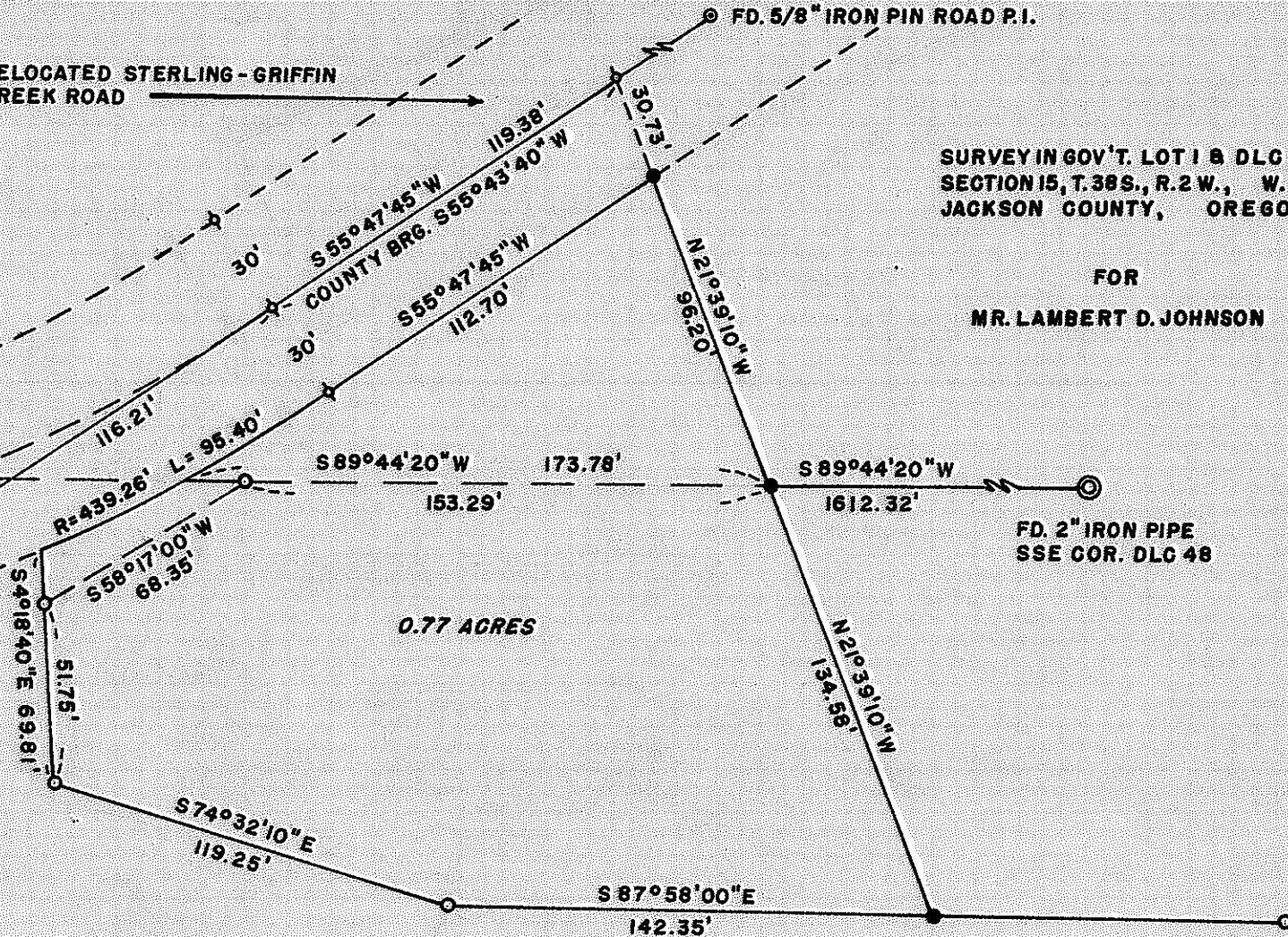

0.77 ACRES

SCALE 1" = 50'

SURVEY BY CHARLES H. HURST MEDFORD, OREGON

LEGEND ● SET 5/8" X 24" IRON PINS ○ FD. 5/8" IRON PINS PER SURVEY NO. 2798

3928

SURVEY NARRATIVE TO COMPLY WITH PARAGRAPH 209.250

OREGON REVISED STATUTES

Survey for: Lambert D. Johnson
Route 4, Box 399K
Sterling-Griffin Creek Road
Medford, Oregon

Survey by : Charles H. Hurst, L.S.
28 North Oakdale
Medford, Oregon

Bearing : Based on the meridian for recorded survey No. 721.

Purpose : To separate the tract shown.

Procedure

Survey was based on control previously established during the course of recorded survey No. 2798.

Monuments controlling the relocated center line of the Sterling-Griffin Creek Road were held for purposes of determining the right-of-way boundary.

That tract separated as shown by recorded survey No. 2798 was intended to abut the southerly boundary of the county road. Accordingly, said monuments are considered closing corners thereto and the additional footage required to close against the right-of-way is shown.

November 27, 1968

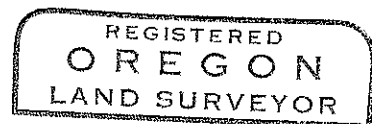

Charles H. Hurst

