

2268
3927

SURVEY FOR: G.C. HAPTONSTALL, 503 WALNUT ST., ASHLAND, ORE.
LOCATION: PORTIONS OF LOTS 1 & 2, NICKEL PLATE ADDITION, IN
THE CITY OF ASHLAND, OREGON.

DATE: 5-4-65 DATUM: RECORD ESTAB. SCALE: 1" = 100'
BEARING E WALNUT ST.

MONUMENTS FOUND AS SHOWN
MONUMENTS SET THIS SURVEY AS SHOWN, SET FLUSH TO 0.2' ABOVE
GROUND SURFACE.

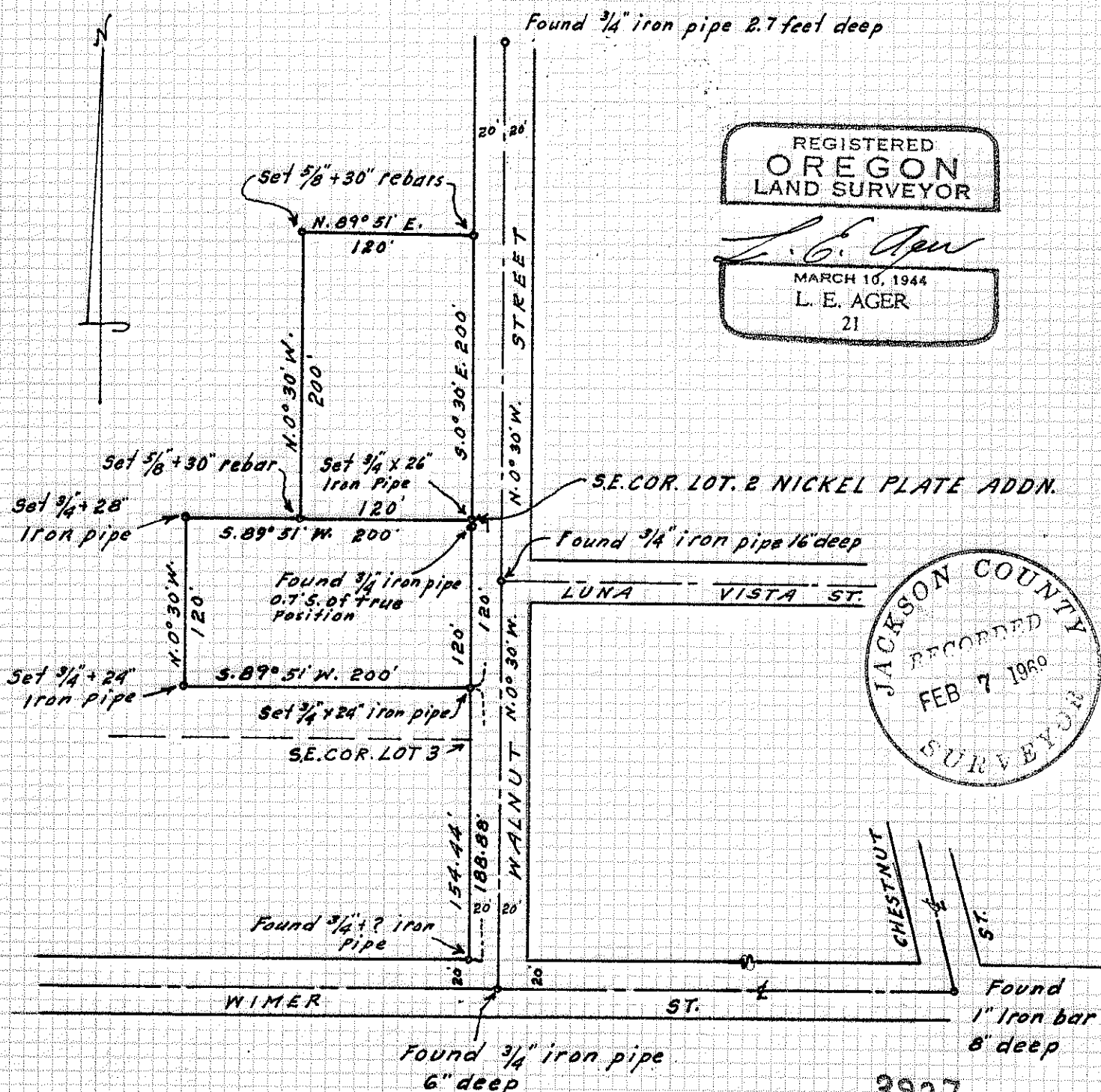

REGISTERED
OREGON
LAND SURVEYOR

L. E. Ager

MARCH 10, 1944
L. E. AGER
21

JACKSON COUNTY
RECORDED
FEB 7 1969
SURVEYOR

3927

3927

SURVEY NARRATIVE TO COMPLY WITH O.R.S. 209.250

FOR: G. C. Haptonstall, 503 Walnut Street, Ashland, Oregon.

LOCATION: Portions of Lots 1 and 2 of the NICKEL PLATE ADDITION
to The City of Ashland, Jackson County, Oregon.

PURPOSE: To monument the boundaries of and describe the parcels
shown.

PROCEDURE: For survey control I used the street center line
monuments on Wimer and Walnut Streets.
For Lot corner positions I used the distances set
forth on the recorded plat of the addition.

East - West lines parallel with Wimer Street and
North - South lines parallel with Walnut Street.

Bearing Control: Record bearing of Walnut Street
Center Line.

