

3926

3926



WIMER ST.
Found 1" Iron bar estab. by McCall

For N.W. Cor. Gov. Lot 4, Sec. 5, T. 39S., R. 1E., W.M.
N. 89° 54' E.

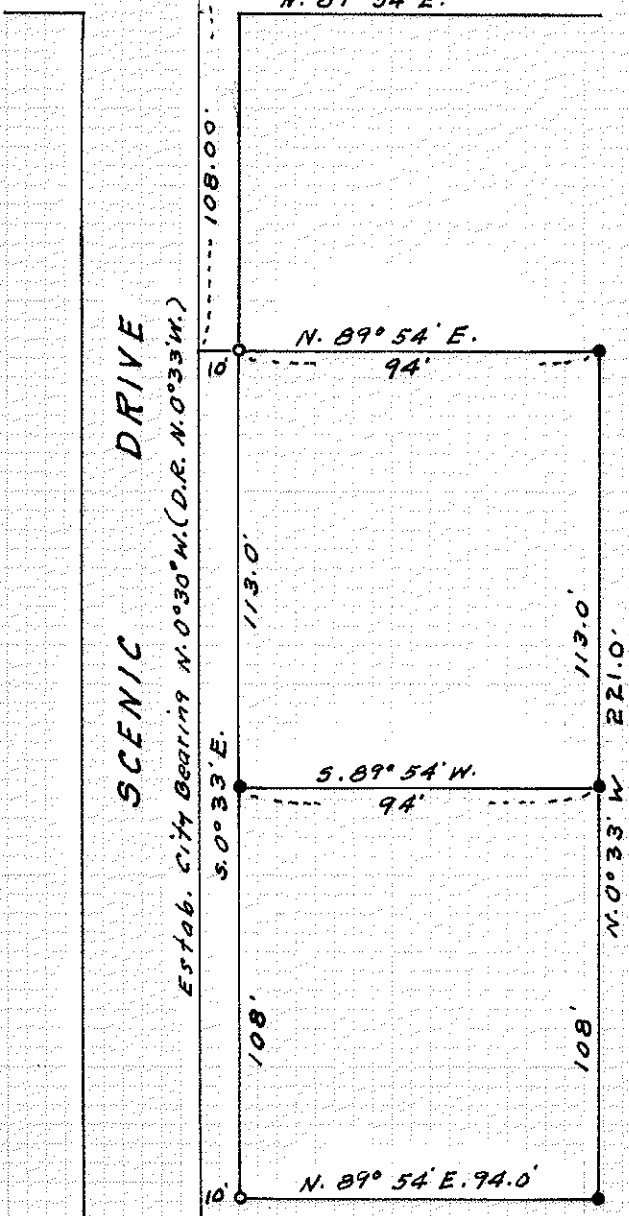

SURVEY FOR:
F.W. PRAMAN, 346, SCENIC DRIVE,
ASHLAND, OREGON.

LOCATION:
GOV. LOT 4, SEC. 5, T. 39S., R. 1E., W.M..
BEARING CONTROL: DEED RECORD

- = 3/4" Iron pipes found unless otherwise described
- = 5/8" bars set, flush to 2" above ground.

TRACT IN CITY OF ASHLAND, OREGON

DATE: JUNE, 1964 SCALE: 1" = 50'

REGISTERED
OREGON
LAND SURVEYOR

JACKSON COUNTY
RECORDED
FEB 7 1969
SURVEYOR

L. E. Ager
MARCH 10, 1944
L. E. AGER
21

WEST ST.
Found 3/4" Iron Pipe

3926

SURVEY NARRATIVE TO COMPLY WITH O.R.S. 209.250

FOR: F. W. Praman, 346 Scenic Drive, Ashland, Oregon.

LOCATION: Government Lot 4, Section 5, Township 39 South,
Range 1 East, W.M., Oregon.

PURPOSE: To reset obliterated corners of tract of land and
divide same into two parcels and monument the corners
thereof.

PROCEDURE: Found monuments at the N.W. & S.W. corners of
the tract and checked these for position from
the descriptive initial point and found them
to check. From these points I set monuments for
the missing corners and the property division
points.

No solar shot taken due to cloudy weather.

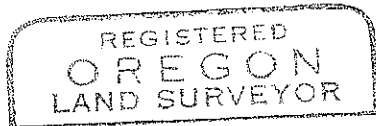
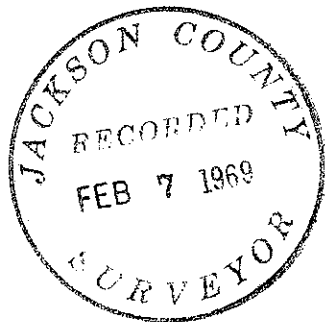

L. E. Ager

