

3925

3925

SURVEY FOR

CLAUDE GARRETT, 2590 OLD HWY. 99 S.
ASHLAND, OREGON.

LOCATION

W 1/2, N.E. 1/4, SEC. 8, T. 40S., R. 2 E., W.M.

- = IRON RODS FOUND AS SHOWN.
- = 5/8" + 24" IRON RODS SET FLUSH

DATUM: SOLAR

DATE: 3-19-68

T. 40S., R. 2 E., W.M.
 SEC. 5 ORIG. B.T. SW. QUAD. FOUND
 1/4 COR. 1/4 CHISELED ON STONE, S. FACE.
 ORIG. B.T. IN NE QUAD.
 GONE.
 NOTE: STONE 4' + 12' + 19"
 VERY OLD MARKS.
 BEARS N 15° E. 14.55' FROM
 B.T. ORIG. 8" W.O. NOW 18"
 DIA. SCRIBE INTACT.



SCALE: 1" = 100'

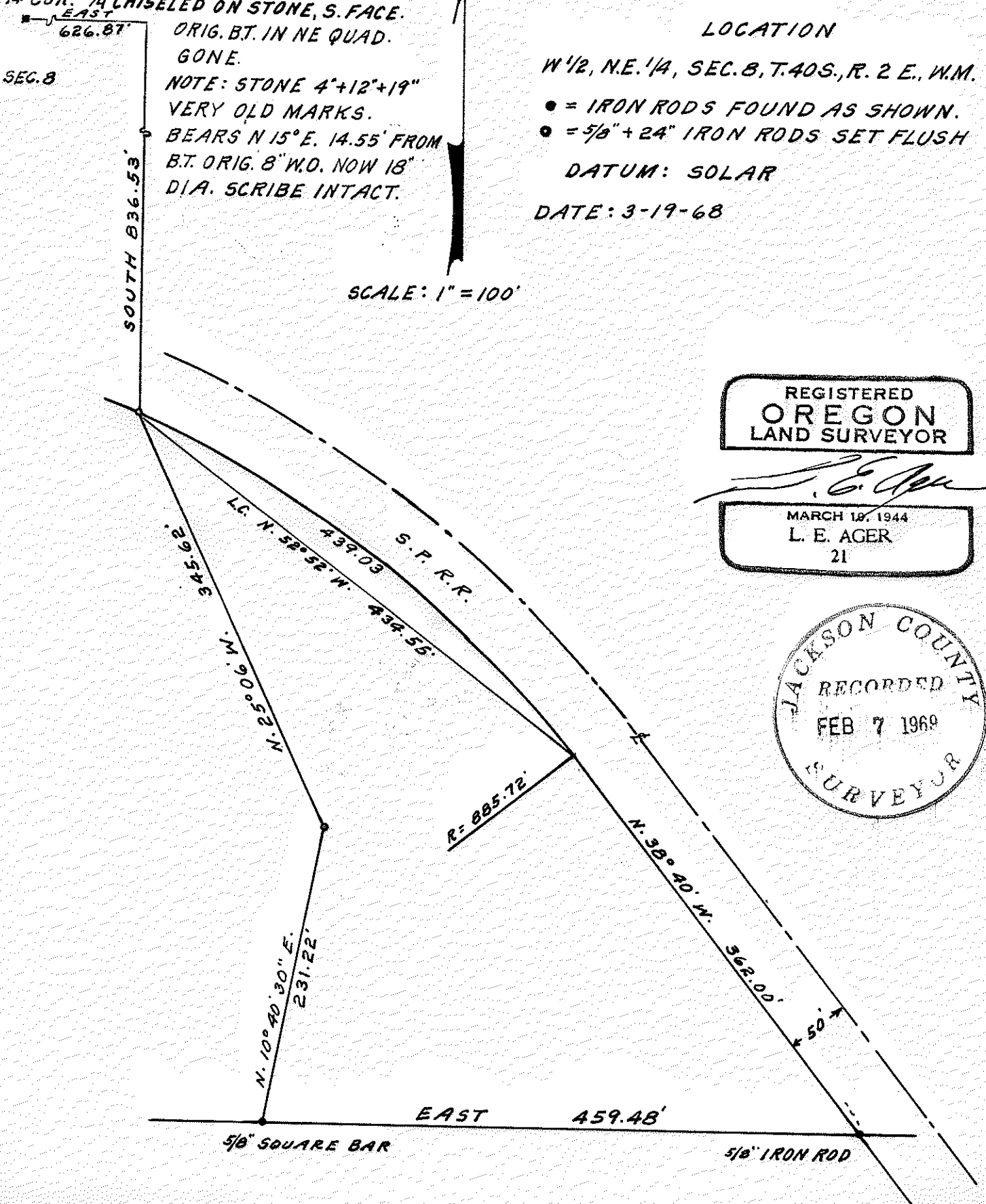

REGISTERED
 OREGON
 LAND SURVEYOR

L. E. Ager

MARCH 18, 1944
 L. E. AGER
 21

JACKSON COUNTY
 RECORDED
 FEB 7 1969
 SURVEYOR

3925

SURVEY NARRATIVE TO COMPLY WITH O.R.S. 209.250
OREGON REVISED STATUTES

SURVEY FOR: Claude Garrett, 2590 Old Highway # 99 South,
Ashland, Oregon.

LOCATION: W $\frac{1}{2}$ NE $\frac{1}{4}$, Section 8, T. 40 S., R. 2 E., W.M. Oregon.

PURPOSE: To monument the corners of tract of land shown.

PROCEEDURE: Traversed the boundaries of tract shown and tied
to the North $\frac{1}{4}$ corner of the Section for descriptive
purposes.

Bearing Datum: Solar

Solar taken at 10:15 A.M., Pac. Std. Time 3-19-68.

Adj. Vertical Angle = 39°11'. Latitude = 42°06'30"

Computed bearing of Sun: S. 41°43'20" E.

Quarter corner common to Sections 5 and 8: Found a 4" + 12" + 19" stone
in position for corner. Found Orig. B.T., scribe intact which bears
S. 15°W. 14.55 feet from top of stone. Tree a white oak 8" in dia.
originally, now 18" in Dia. Orig. B.T. in NE Quad. gone.
The stone chisel marks very old. Stone set with narrow edge up
A number of corner references in T. 40 S., R. 2 E. do not correspond
to those shown in field notes.

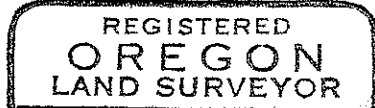
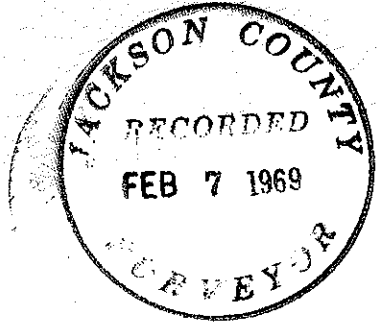

L. E. Ager

