

3923

MAP

JOINT SURVEY FOR: JOE ESTREMADO, GOLD HILL, OREGON.
 & J.D. HODSON, GOLD HILL, OREGON.
 BEARINGS AND DISTANCES AS SHOWN ON MAP.
 LINE BETWEEN SEC. 20 & 21, T. 36 S. R. 3 W. W.M.

DATE: JUNE, 1963

NOT DRAWN TO SCALE.

SOLAR DATUM

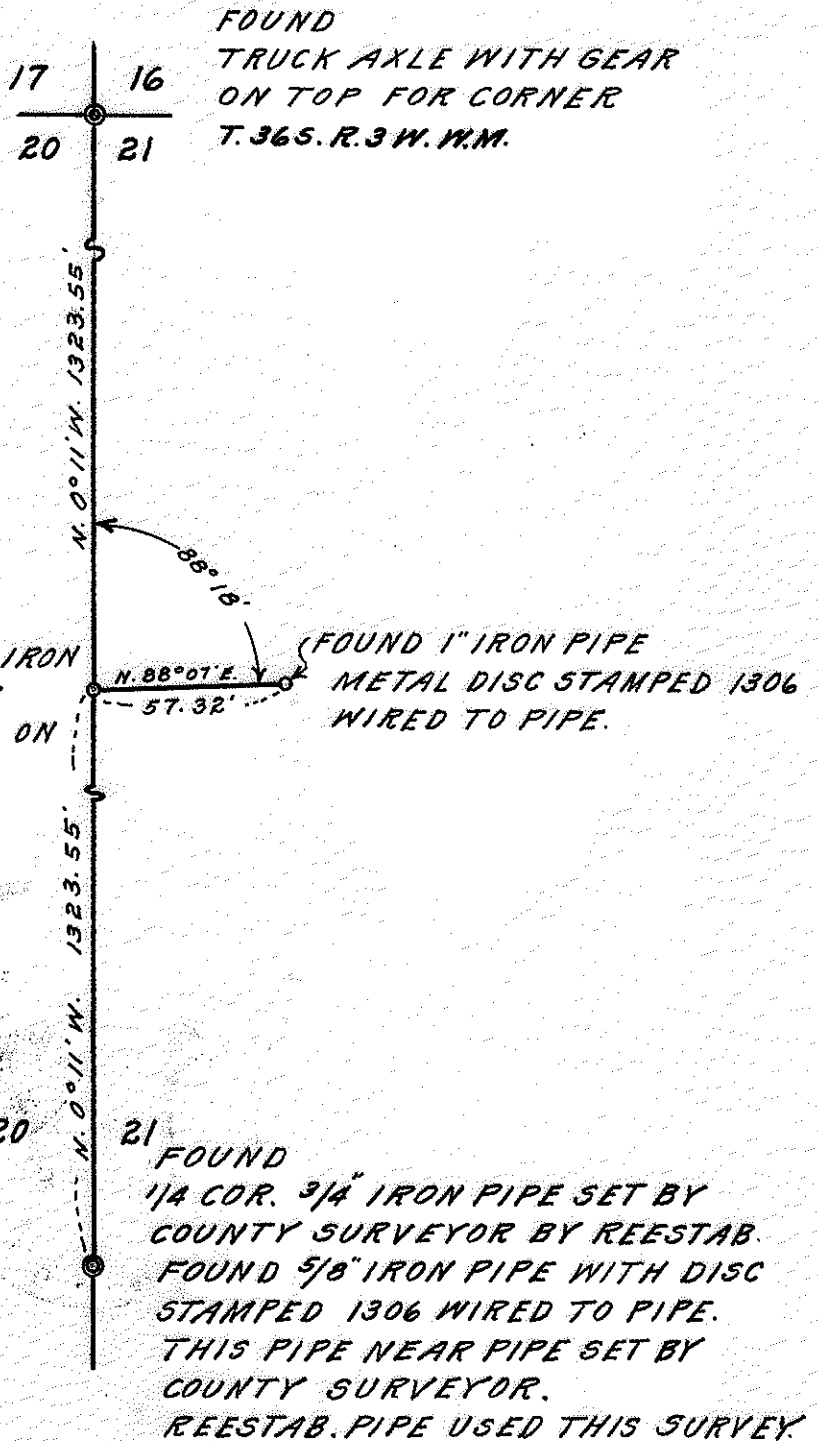
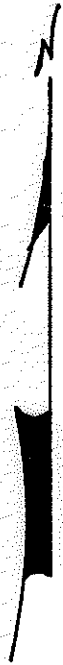

REGISTERED
OREGON
 LAND SURVEYOR

L. E. Ager

MARCH 10, 1944
 L. E. AGER
 21

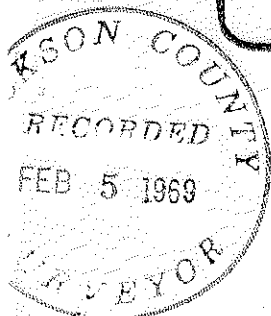

3923

Survey narrative to comply with ORS 209.250

Survey for: Joint or mutual survey for Joe Estremado and J. D. Hodson, Gold Hill, Oregon.

Purpose: The opinion of Joe Estremado was that the 1" iron pipe set for the 1/16 th corner had been moved from the original position as set by a former survey and this survey to set the 1/16th corner in correct position.

Proceedure: I ran a random line from the $\frac{1}{4}$ corner, an iron pipe as described on map, to the Section corner common to Sections 16, 17, 20 and 21, said corner monumented as shown on map, and set a 1" iron rod on line and midway between the $\frac{1}{4}$ corner and the Section corner.

REGISTERED
OREGON
LAND SURVEYOR

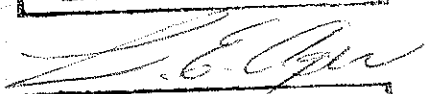

MARCH 10, 1944
L. E. AGER
21

JACKSON COUNTY
RECORDED
FEB 5 1968
SURVEYOR