

# CITY BUTTE FALLS

## Relocation Obenchain County Road by Butte Falls Cemetary

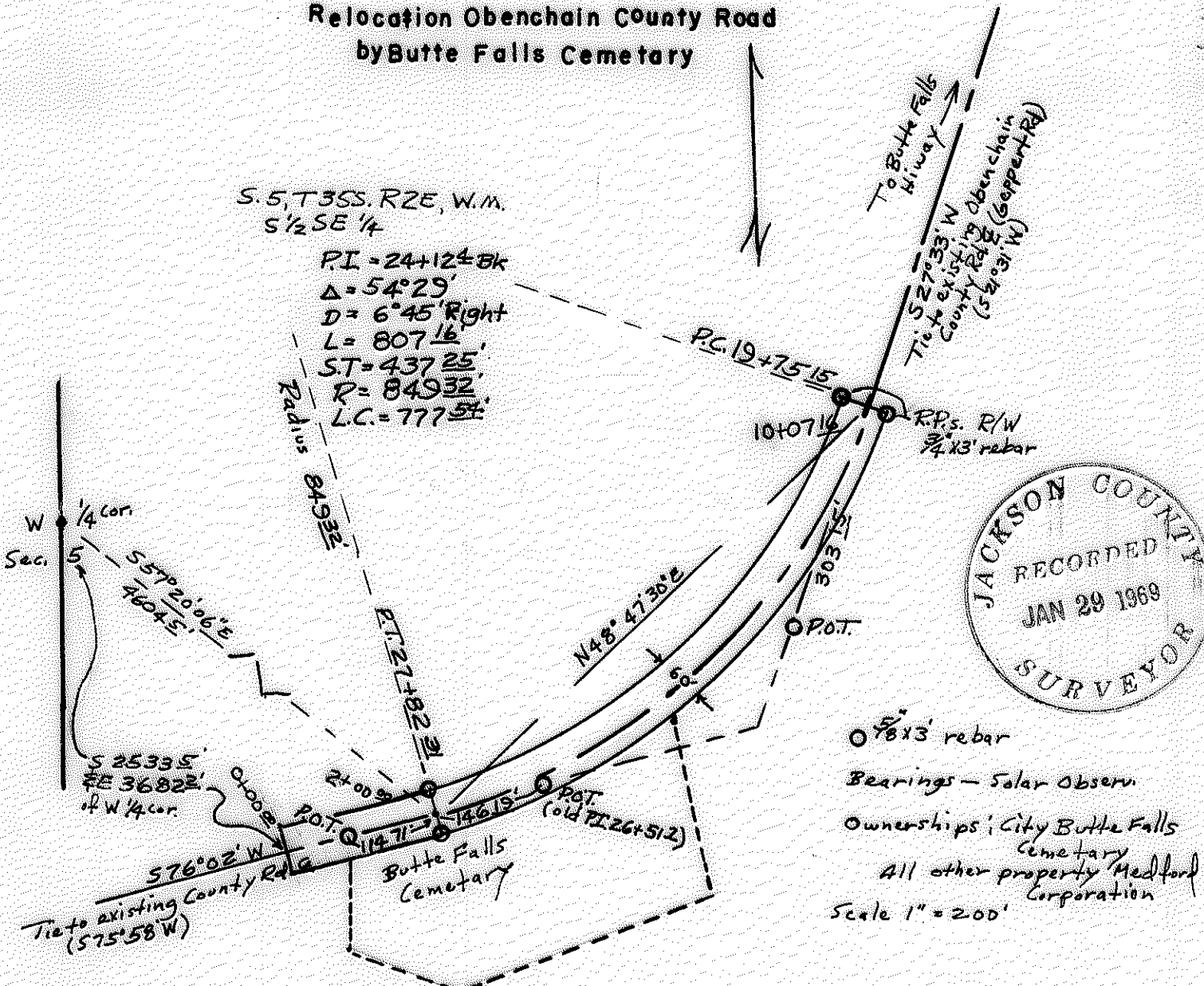

Legal Description: 60' Road centerline description, 30' both sides of centerline.  
 Beginning at a point on centerline Obenchain (Geppert) County Road being 3682.2 feet East and 2533.5 feet South of West 1/4 corner Sec. 5, T35S, R2E, W.M., thence north-easterly along centerline tangent N76°02'E 200.00' to point of beginning curve left, thence along a 849.32' radius curve (L.C. bears N48°47'30"E 777.54') 807.16' to tie to centerline above County Road tangent.

Duane A. Smeltzer states he is a registered Oregon Land Surveyor employed by City Butte Falls to make a survey of a road and such is accurately described and shown upon this plat.

This is to certify Duane A. Smeltzer who subscribed statement hereon is employed to prepare this map which has been adopted by applicant Eloa Abbott

REGISTERED  
 OREGON  
 LAND SURVEYOR  
 Duane A. Smeltzer  
 OCTOBER 24, 1958  
 DUANE A. SMELTZER  
 461

Narrative: Began survey 3-60 to reestablish centerline Obenchain (Geppert) County Road so as R/W will avoid Butte Falls Cemetary. Established approx. tang. Butte Falls Hiway to 23+03.2 Co. Rd. by (1) RP tree N. end and RP stamp S. end; P.I. 26+51.7 (2) RP trees; tang. to 32+41.6 (1) RP stump. Staked new 807.16' 6°45' curve right, P.C. 19+75.15, P.T. 27+82.31, tied to existing Co. Rd. tang. both ends. Ran closed transit and chain traverse North 2485.2' and West 3876.3' from south end curve centerline to W 1/4 corner S. 5, T35S, R2E W.M., extended E rd. 200.0' West to beyond Cemetary boundary. Set RP pins; R/W 30' both ways from C/L PC & PT; pins C/L P.O.T.s.

# CITY BUTTE FALLS

## Relocation Obenchain County Road by Butte Falls Cemetary

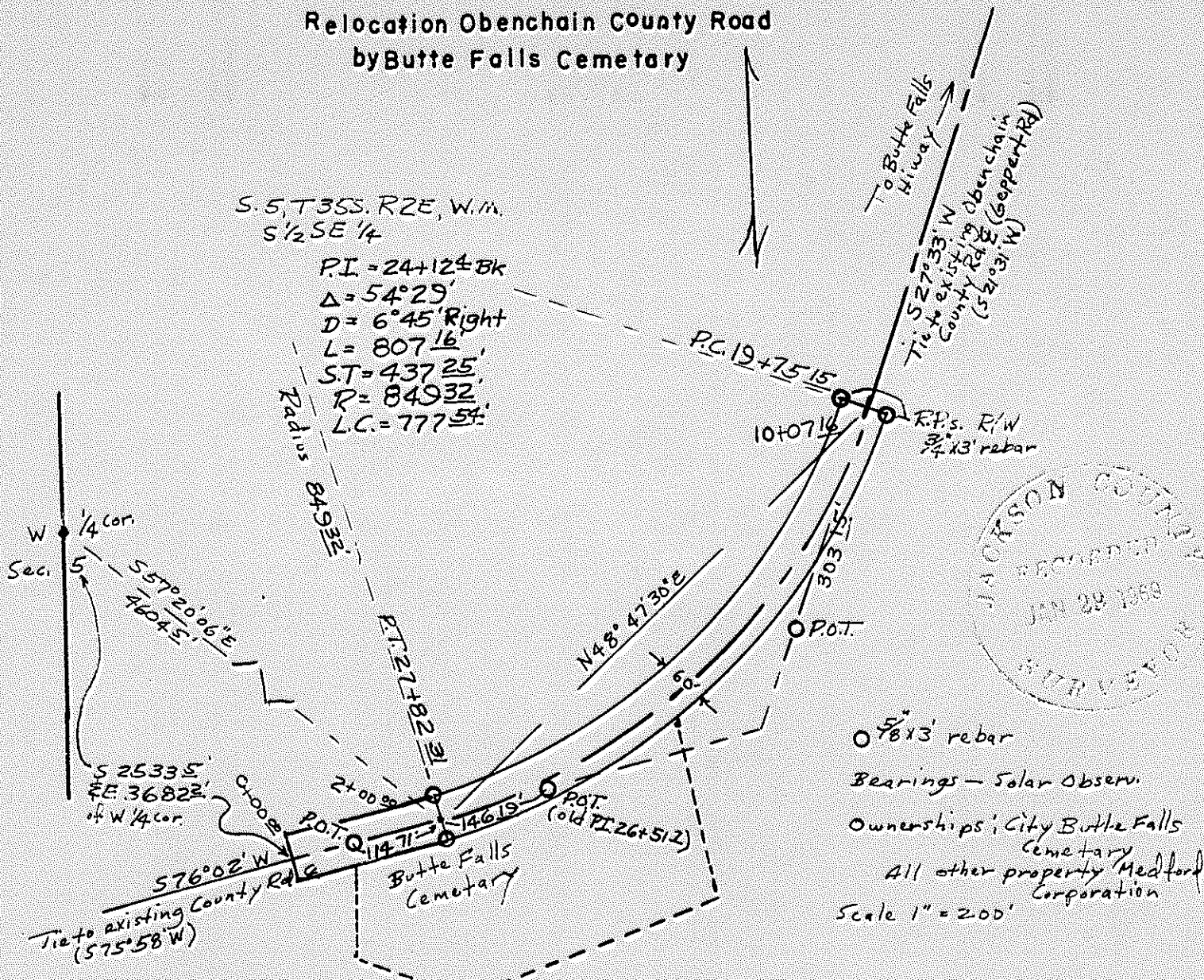

0 7/8" x 3' rebar  
 Bearings - Solar Observ.  
 Ownerships: City Butte Falls Cemetary  
 All other property Medford Corporation  
 Scale 1" = 200'

Legal description: 60' road centerline description, 30' both sides of centerline.  
 beginning at a point on centerline Obenchain (Weppert) County Road being 3682.2 feet east and 2533.5 feet south of west 1/4 corner sec. 5, T35S, R2E, W.1/4, thence north-easterly along centerline tangent N 76° 02' E 200.00' to point of beginning curve left, thence along a 849.32' radius curve (L.C. bears N 48° 47' 30" E 777.54') 807.16' to tie to centerline above County Road tangent.

State of Oregon states he is a registered Oregon land surveyor employed by City Butte Falls to make a survey of a road and such is accurately described and shown upon this plat.

This is to certify Duane A. Smeltzer who subscribed statement herein is employed to prepare this map which has been adopted by applicant Elean Abbott

Duane A. Smeltzer  
 Surveyor

Narrative: repleat survey 5-66 to reestablish centerline Obenchain (Weppert) county road so as to avoid Butte Falls Cemetary. Established app. 100' tang. Butte Falls highway to 20+00.2 Co. rd. by (1) RP tree N. end and RP stump S. end; P.I. 20+51.7 (2) rd trees; tang. to 22+41.0 (1) RP stump. stakes new 607.16' 6° 45' curve right, P.C. 19+75.15, P.T. 27+82.31, tied to existing Co. rd. tang. both ends. ran closed transit and chain traverse north 2405.2' and west 3876.3' from south end curve centerline to W. corner S. 5, T35S, R2E, W. 1/4, extended E rd. 200.0' west to beyond Cemetary boundary. set stumps; 30' both ways from C. rd. S. end and N. end.