

Survey For:
WHITE CITY CORP
 Located in the NE 1/4
 Sec. 19, T.36SRIW, W.M.
 By: Mark E. Boyden
 Jan. 21, 1969

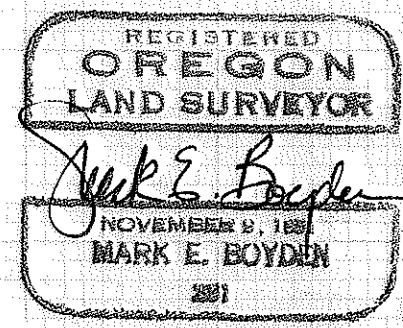
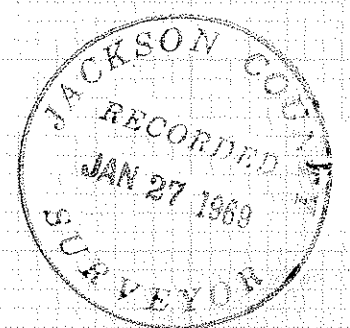
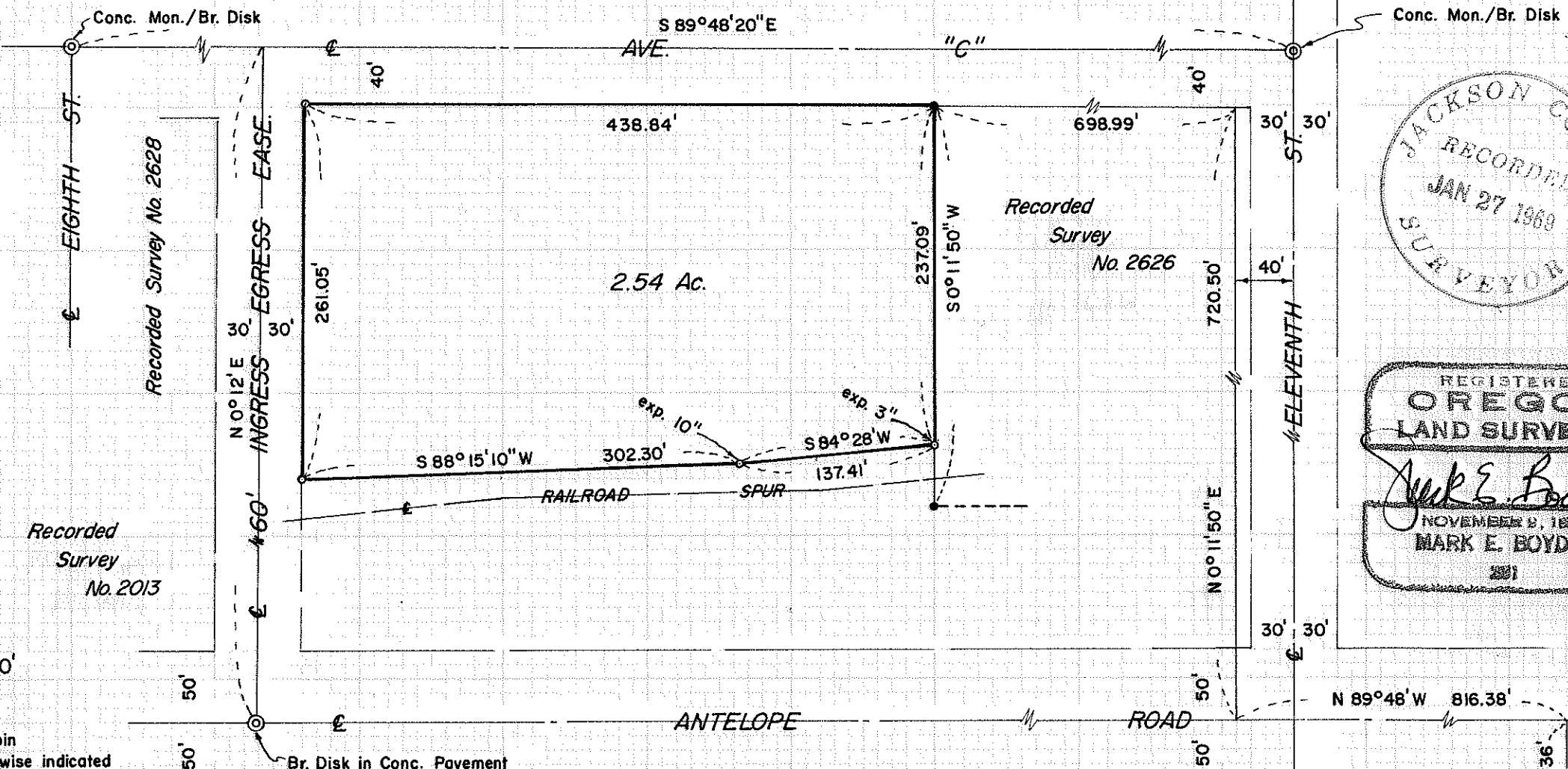

SCALE: 1" = 100'

- fd. 3/4" i. pin flush
- set 5/8" X 30" i. pin flush unless otherwise indicated

Basis of Bearings:
 Army Engrs. solar at
 Base Line Axis

3917

1/4 Cor.

SURVEY NARRATIVE TO COMPLY WITH O.R.S. 209.250

FOR: White City Corporation
P. O. Box 526
White City, Oregon

PURPOSE: To monument and describe a parcel within the White City Corporation property proposed to be conveyed to Reichhold Chemicals, Incorporated.

PROCEDURE: Found monuments previously utilized or set on Recorded Survey Nos. 2013, 2626, and 2628.

Enclosed the subject tract, monumenting the same as shown on the map to accompany this report.

January 21, 1969

