

3914

L11C

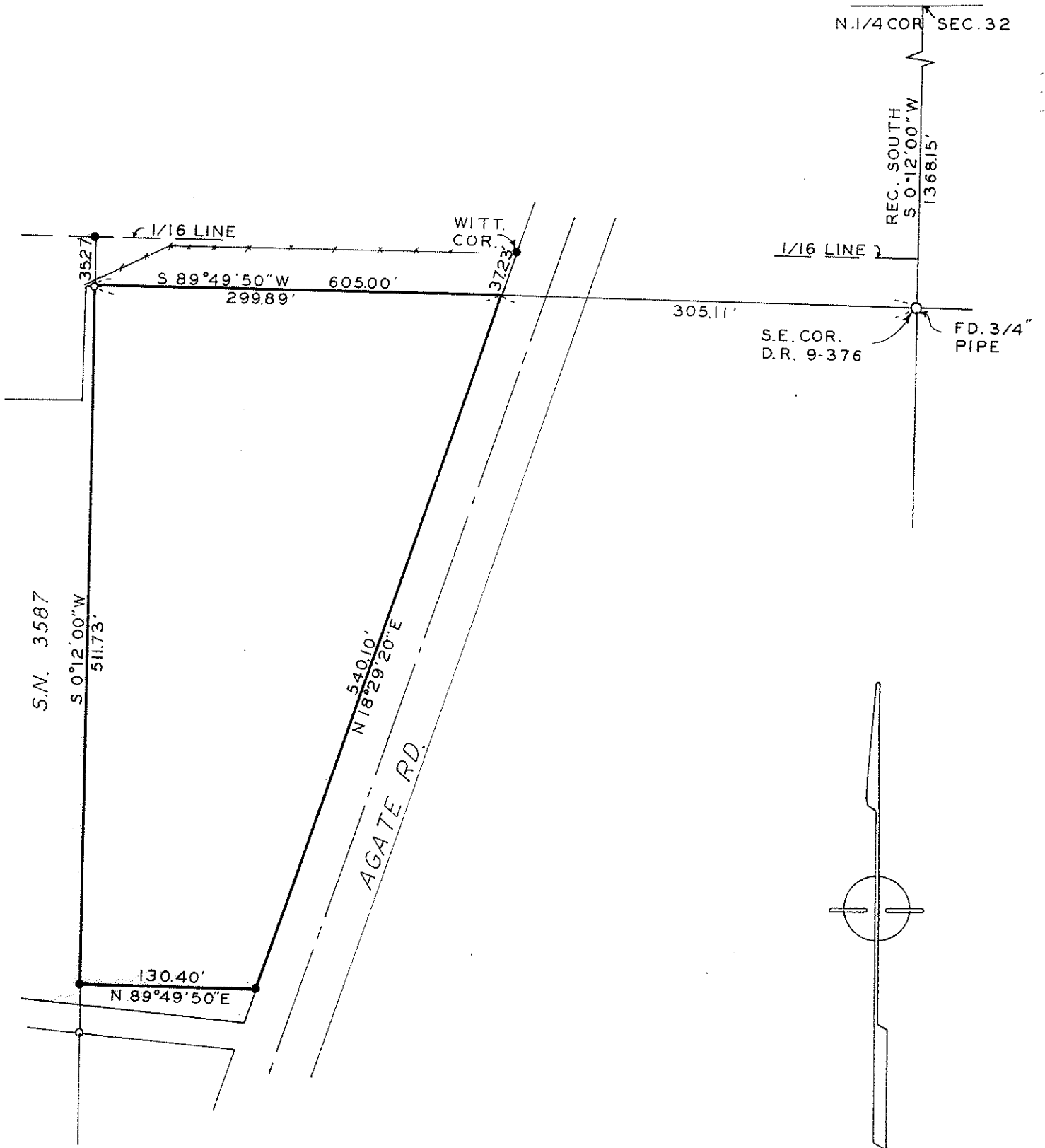

SURVEY IN N.W. 1/4 SEC. 32 T.35 S. R.1 W. W.M.

FOR
JERRY PAUL

68-32

BY EDWARD MCGINTY
MEDFORD OREGON
NOVEMBER 1968

SCALE 1"=100'
● 5/8" PIN SET
○ 5/8" PIN FD.

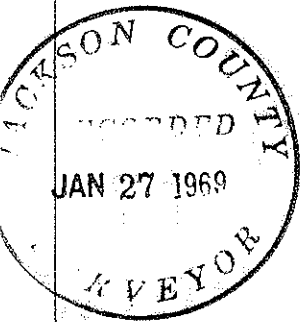

Edward A. McGinty

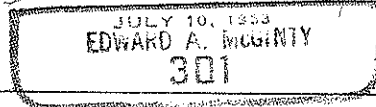

3914

SURVEY NARRATIVE TO COMPLY WITH O.R.S. 209-250:

Survey for: Jerry Paul
Agate Rd.
Rt. 1, Box 317
Eagle Point, Oregon

Survey by: Edward A. McGinty R.S.
Medford, Oregon
November, 1968

Basis of Bearing: Previous Survey No. 3587.

Precedence of Survey:

Found a 3/4 in. iron pipe, 6 ins. deep, recognized as the Southeast corner of a strip of land described in Deed Record, Vol. 9, page 376. Ran westerly parallel to the 1/16 line to a 5/8 in. iron pin.

Monuments - 5/8 in. iron pins found approx. flush, monuments set being 5/8 in. iron pins, 24 ins. long and set approx. flush with the surface.

68-32

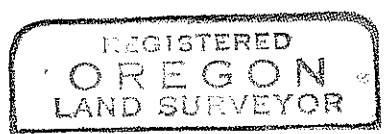

Edward A. McGinty

