

3913

3913

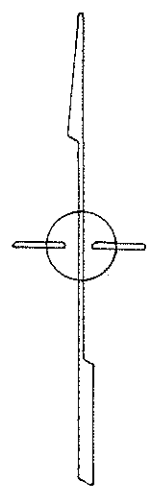
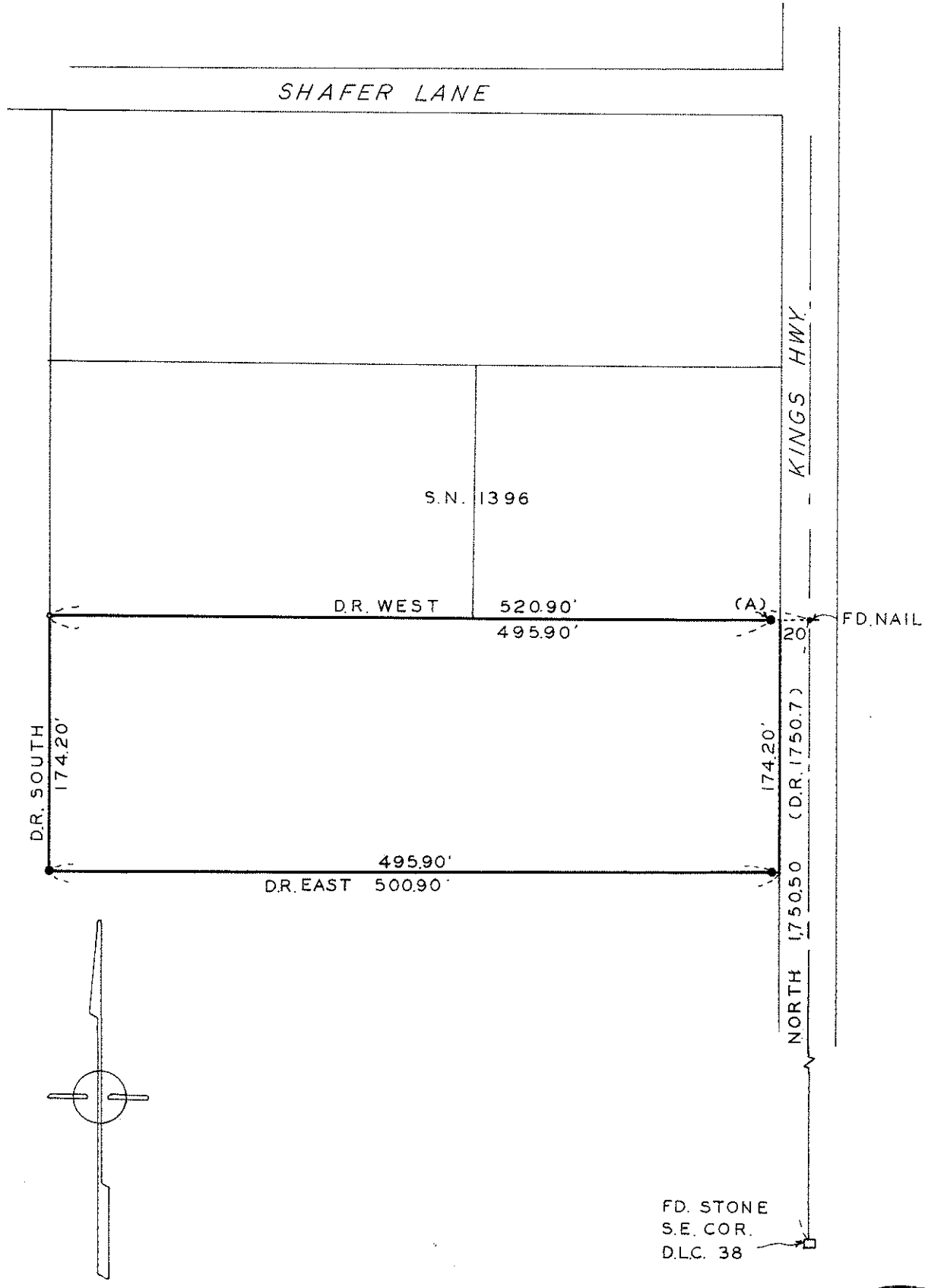

SURVEY IN NE. 1/4 SEC. 1 T.38 S. R.2 W., W.M.

FOR DALTON L. LINDBERG

68-31

BY EDWARD MCGINTY
MEDFORD OREGON
NOVEMBER 1968

SCALE 1"=100'
● 5/8" PIN SET
○ 1/2" PIN FD.

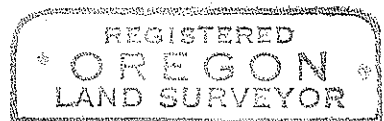
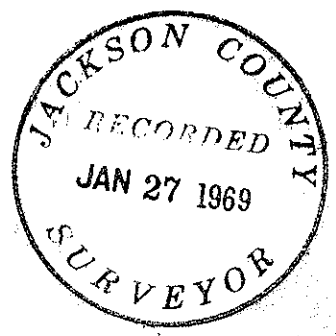

Edward A. McGinty

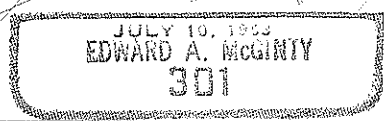

3913

Survey No. 3913

SURVEY NARRATIVE TO COMPLY WITH O.R.S. 209-250.

Survey for: Dalton Lindberg
2414 Kings Hwy.
Medford, Oregon

Survey by: Edward A. McGinty, R.S.
Medford, Oregon
November, 1968

Basis of Bearing: Deed Record

Precedence of Survey:

Monuments

At point A, found a 1/2 in. iron pin bent and a reference nail 25.00 ft. east. Replaced 1/2 in. iron pin with a 5/8 X 24 in. iron pin, 3 ins. deep.

At the NW. cor. of the tract found a 1/2 in. iron pin, approx. flush with the surface.

Other monuments set being 5/8 X 24 in. iron pins - set approx. flush with the surface.

68-31

