

3912

3912

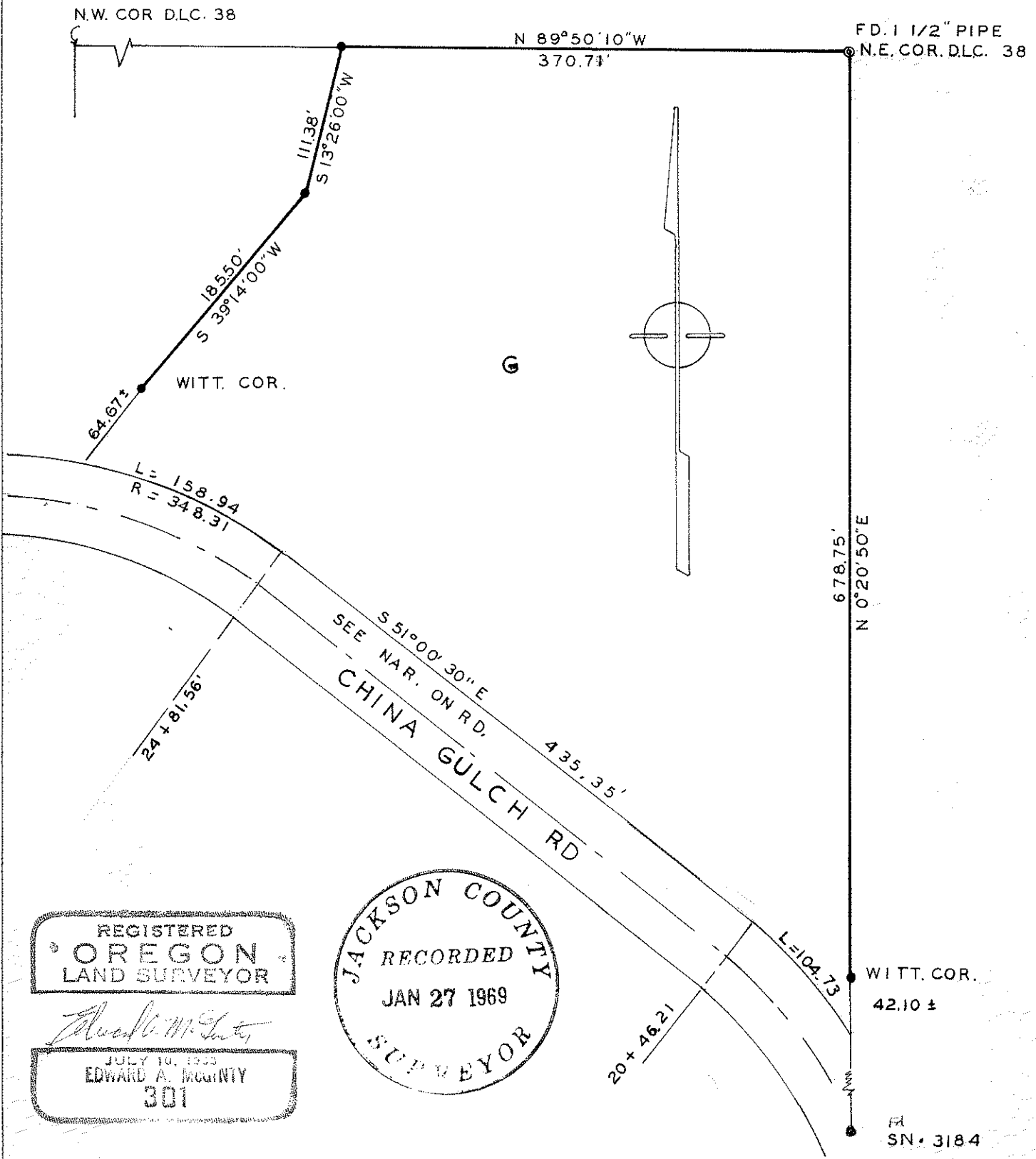

REGISTERED
OREGON
LAND SURVEYOR

Edward A. McGinty
JULY 10, 1963
EDWARD A. MCGINTY
301

JACKSON COUNTY
RECORDED
JAN 27 1969
SURVEYOR

SURVEY IN N.E. 1/4 SEC. 28 T.38S. R.3 W. W.M.
FOR
RUSSELL MEE
63-7-6

BY EDWARD MCGINTY
MEDFORD OREGON
NOVEMBER 1968

SCALE 1"=100'
● = 5/8" PIN SET
○ = 1/2" PIPE FD.

3912

SURVEY NARRATIVE TO COMPLY WITH O.R.S.
209-250

Survey for: Mr. Russell Mee
Rt. 1, Box 59-A
Jacksonville, Or 97501

Survey by: Edward A. McGinty, R.S.
Medford, Oregon
December, 1968

Basis of bearing: Previous survey No. 3184.

Precedence of Survey:

The East line being identical to survey No. 3184 and commonly accepted. The North line being the DLC line, previously surveyed. The Westerly line being a division of a larger tract.

The county road is a proposed re-location and all data related too, is county information, except bearing change of 01'20". Note, at the time of survey, witness corners were set prior to county road re-location. Information shown on county road is county data and not a survey by this office.

Monuments set being 5/8 x 20 in. iron pins, set approx. flush with the surface.

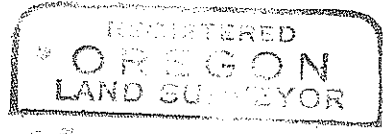

63-7-G

Edward A. McGinty

